JUNE
1947

POLAR BEAR

DEDICATION

The Senior Class of June, 1947, dedicates this **Polar Bear** to the future students. May they strive to excel in scholarship and athletics to bring greater honors and glory to our school.

Jo Ann Liter.

CLASS

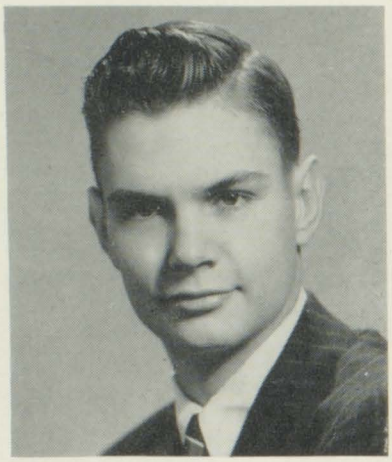

PRESIDENT

ROLLER, GILBERT JOHN *"Gil"*

Student Council President 7; Judicial Board 5, 6; Athletic Committee 8; Halls Committee 8; Home Room President 5, 6, 7, 8; Home Room Vice President 4; Hi-Y 5, 6, 8; Vice President 7; Football 3, 5, 7; Basketball 3, 4, 5, 6, 7, 8; Baseball 4, 6, 8; Senior Class President 8.

"Man of high honors."

SECRETARY

WEBBER, CHASTINE CASSANDRA *"Chas"*

Usher Committee 6; Scholarship Committee 5, 6, Chairman 7, 8; Assembly Committee 8; Home Room President 7, Vice President 6, Secretary 8; Latin Club 3, 4, 5, 6, 7, Treasurer 8; Sub Deb Club 3, 4, 5, 6, 7, 8; Band 3; A Cappella Chorus 6, 7, 8; Girls' Glee Club 5; "Come Rain or Shine"; "Berkeley Square"; North D. A. R. Representative 7; Senior Class Secretary 8; Class Day Committee 8; Oracle Columnist 8, Reporter 7; Nurse's Assistant 5, 6, 7, 8.

"Plenty of pep and personality—The gal who went in for drama in a big way."

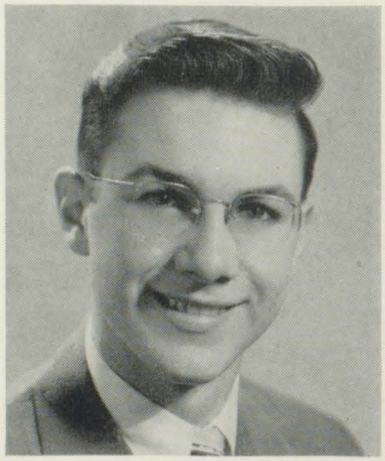

BOYS' EXECUTIVE

MUNZENMAIER, EDWARD WM.

"Eddie"

Grounds Committee 6, Chairman 7, 8; "N" Club 8; Football 5,7; Basketball 3, 4, 5, 6, 7, 8; Baseball 6; Track 4, 8; Senior Class Boys' Executive 8.

"A man full of manliness."

TREASURER

SPECHT, SHIRLEY MARIE

"Squirrely"

Usher Committee 5; Lunchroom Hostess 6; Home Room Secretary 5; Life Saving 5; Co-Treasurer Senior Class 8; Senior March Party 8; Office Assistant 8.

"Devout yet cheerful—active yet resigned."

OFFICERS

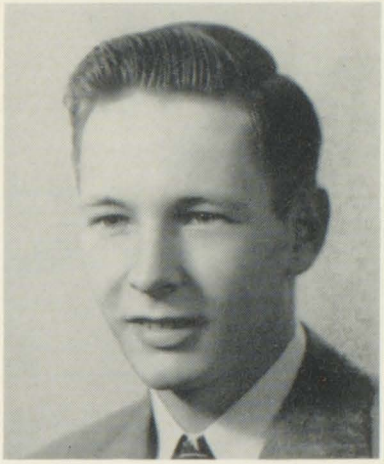

VICE PRESIDENT

NORTH, JAMES EDWARD *"Jim"*

Judicial Board 7, 8; Grounds Committee 5; Scholarship Committee 8; Home Room President 5, 7, 8; Vice President 6; Hi-Y 4, 5, 6, 7; Football 6; Basketball 3, 4, 5, 6, 7, 8; Track 4, 6, 8; Senior Class Vice President 8.

"Head of the class—athletic—not as bashful as he seems."

HISTORIAN

KATAYAMA, YURIKO LILLIE *"Yukie"*

Service Committee 5, 6, Chairman 7, 8; Library Committee 5, 6, 7, 8; Home Room Secretary 7, 8, Treasurer 5, 6, Assistant Treasurer 3, 4; Discussion Club 3, 4; Latin Club 7, 8, Secretary 5, 6; Sub Deb Club 5, 6, 7, 8; Pep Squad 3, 4, 5; Girls' Glee Club 3, 4; Class Day Committee 8; Senior Class Historian 8; Library Assistant 5, 6, 7, 8.

"Felicity in speech—lustrous black hair."

GIRLS' EXECUTIVE

ROBINSON, BETTY LOU *"Baby"*

Judicial Board Secretary 7, 8; Usher Committee 5, 6, 7, 8; Home Room Secretary 7, 8; Spanish Club 8; Band 3, 4, 5; Senior Prom Committee 8; Senior Class Girls' Executive 8.

"Her eyes are pools of beauty—wonderful personality."

TREASURER

MARQUETTE, JACQUELINE E.

"Jackie"

Usher Committee 3, 4, 5; Films Committee 8; Art Committee 3, 4; Home Room Secretary 6; Home Room Treasurer 5; Sub Deb Club 3, 4, 5; Dramatics Art Committee 3, 4; Senior Class Treasurer 8; Senior Banquet Committee 8; Polar Bear Business Staff 3, 4, 5, 6, 7, 8; Office Assistant 8; Oracle Bookkeeper 3, 4, 5, 6, 7, 8; Igloo Committee 3, 4.

"Tiny—smoky black hair—friendly."

Class Poem

SENIORS ON LIFE'S STAGE

The stage is set; the houselights dim
The curtains rise; the play begins.

Begone all weak and childish fears;
Get hence, stage fright, we're old in years!

We're sixteen, eighteen, twenty—hup!
The North High seniors, growing up.

For years we've practiced, learned our lines,
But can we take the uphill climbs?

Will make-up, costumes pass the test
Of bright footlights; who'll turn out best?

We thought the backstage learning tough;
Now doubts arise; was it enough?

The world's great hope is Youth; that's us;
We'll make North High School proud of us.

For we'll step out and show them how;
So take the cue; the time is now.

And if some failures block our ways,
We'll look ahead to future plays.

The stage is set; the costumes on,
The curtain's up; the play's begun.

By Joan Shoemaker.

JUNE GRADUATES

ADAMS, RUTH ANN **"Ruthie"**
Home Room Treasurer 7, 8; Latin Club 3, 4; Spanish Club 3; Band 3, 5, 6; Girls' Glee Club 3; Senior Prom Committee 8.
"Sweet disposition—sincere in all her actions."

AIKEN, BETTY JUNE **"Aike"**
Sub Deb Club 8; Discussion Club 3, 4; Girls' Hi-Y 4, 7, 8, President 5, 6; Igloo Committee 3, 4; Co-Chairman March Party 8.
"Jitterbug deluxe—friendly—engaged."

ANDERSON, BEVERLY JEAN **"Bev"**
Girls' Glee Club 4, 5; Swimming 3; Senior Home Room Representative 8.
"Sweeter than sweet."

ANDERSON, PAULINE WINIFRED **"Andy"**
Usher Committee 3; Finance Committee 7, 8; Service Committee 3; Home Room Treasurer 7, Assistant Treasurer 8; Spanish Club 3; Golf 7, 8; Life Saving 3, 4, 5; Senior Line of March 8, Car Check Girl 6, 7.
"A sparkling sense of humor—golfer."

ANGSTROM, LA VONNE **"Smoky"**
Athletic Committee 7; Art Committee 3, 4, 6, Chairman 5; Home Room Secretary 7; Latin Club 3, 4, 5, 6, 7, 8; Sub Deb Club 3, 4; Debate Club 8; "The Black Flamingo;" "Come Rain or Shine;" "Berkeley Square;" Student Leader 5, 6, 7, 8; Chairman of Class Night 8.
"Slinky—dramatic—auburn hair—loves poetry."

AUSTIN, ALICE JEAN **"Jeannie"**
Home Room Treasurer 8; Sub Deb Club 8; Senior Home Room Representative 8.
"Always willing to oblige."

BARMORE, JACK HERREN **"Jackie"**
Ticket Committee 3; Movie Operator 3, 4, 5, 6, 7, Chairman 8; Band 7; Football 3; Baseball 4, 6, 8; Senior Picnic Committee 8.
"Responsible—a likable fellow."

BEAUREGARD, BEVERLY ANN **"Bev"**
Home Room Secretary 5; Sub Deb Club 3, 4, 5, 6; Co-Chairman Senior Picnic Committee 8; Nurse's Office Assistant 5, 6, 7, 8.
"Affable—June bride."

BIAS, ROBERT HAROLD **"Bob"**
Grounds Committee 6, 7; Halls Committee 6, 7; Home Room President 7, Vice President 8, Treasurer 6; Latin Club 3, 4, 5, Secretary 6; Stage Crew 3, 4; Football 5, 7; Wrestling 5; Chairman Class Section 8.
"Wit—brain—hearty laugh—future doc."

BISSELL, NORMAN EUGENE **"Genius"**
Usher Committee 7; Ticket Committee 5, 6, 7; Band, 3, 4, at Story City, Iowa; "Come Rain or Shine;" "Berkeley Square;" Co-Chairman of Games for Senior Picnic 8.
"Master magician—comedian."

BOBBITT, THALIA MARCIA **"Bobbie"**
Usher Committee 5, 6, 7, 8; Films Committee 8; Sub-Deb 8; A Cappella Chorus 6; Girls' Glee Club 5, 6; March Party Committee 8.
"Demure—poise—shy."

BOLEN, SYLVIA LOU **"Louie"**
Sub Deb Club 3; Girls' Hi-Y 8; Band 2 Semesters; Senior Commencement Committee 8.
"Fun to be with."

BOND, GLENNA DORIS **"Dorsey"**
Usher Committee 5, 6, 7; Home Room Vice President 8, Treasurer 7; Latin Club 3, 4, 5, 6, 7, 8; Discussion Club 4, 5, 6, 7; Pep Squad 4, Treasurer 5; Polar Bear Committee 8; Senior Picnic Committee 8; Oracle Reporter 7, 8; Oracle Circulation Manager 8; Oracle Typist 7; Office Assistant 4, 5, 6, 7; Co-Editor Polar Bear 8.
"Always a good friend—wonderful personality—little but mighty."

BOWMAN, JOANN GENEVIEVE **"Jo"**
Home Room Treasurer 4; Golf 4; Senior Questionnaire Committee Co-Chairman 8.
"Likable—athletics, her passion."

BOYD, LEONA MAE **"Dutchie"**
Usher Committee 8; Halls Committee 8; Publicity Committee 8; Home Room Treasurer 7; Sub Deb Club 3; Hi-Y Club 3, 4, 5, 6, 7, 8, President 7, 8; Intramurals 4, 5, 6, 7, 8; Student Leader 7, 8; Senior Picture Committee 8; Oracle Reporter 7, 8; Polar Bear Picture Editor 8; Study Hall Assistant 4.
"Sunny disposition—lively and full of pep and vitality always."

BRENNAN, DONNA JEANNINE **"Petite"**
Usher Committee 5, 6, 7; Costume Committee 7, 8; Assembly 8; Home Room Treasurer Assistant 8; Sub Deb 4, 5, 6, 7; Golf 6, 7, 8; Senior Picnic Committee 8; Oracle Reporter 8.
"Petite—sweet—blond."

BROWN, ELLEN LOUISE **"Brownie"**
Usher Committee 5, 6, 7, 8; Home Room Treasurer 8, Assistant Treasurer 7; Girls' Glee Club 4; Senior Banquet Committee 8; Oracle Reporter 7; Assistant Picture Editor Polar Bear 8.
"Dimples—dancer—talkative."

BROWN, MARJORIE MAE **"Marge"**
Student Council Secretary 7; Usher Committee 5, 6; Costume Committee 8; Assembly Committee 8; Home Room President 7, 8; Sub Deb Club 5, 6, 7; Horizon Club 3, 4, 5, 6; Oracle Reporter 8; Senior Prom Committee 8.
"Beautiful hair—cute little nose—darling laugh."

BROWNE, MARIANNE PHYLLIS "Re"
Questionnaire Committee 8; Girls' Glee Club 3.
"A manner so mild, a thought so kind."

BROWNLEE, NADINE CAROL "Nick'
Home Room Secretary 7; Hi-Y 8; Band 5, 6; Senior Home Room Representative 8.
"Nice—neat—blond."

BROYLES, DOROTHY JUNE "Dot"
Girls' Glee Club 6, 7; Senior Party Committee 8.
"Flaming hair—peaches and cream complexion."

BRUBAKER, THEODORE PHILLIP "Ted"
Senior Line of March Committee 8.
"A Napoleon with curly hair."

BULLINGTON, MARGARET JEAN "Peggy"
Usher Committee 7, 8; Home Room Vice President, 8, Secretary 5, 7, Assistant Secretary 3, 4; Golf 7, 8; Student Leader 7, 8; Sub Deb Club 8; Girls' Glee Club 5; Senior Prom Committee 8; Nurse's Office 7, 8; Oracle Reporter 7, Assistant Exchange Manager 8.
"Quiet—well liked—sweetness in her ways."

BUTENHOFF, DORIS MARIE "Dode"
Home Room Secretary 7, 8; Sub Deb Club 5; Girls' Glee Club 3, 4, 6; Dramatics Make-up Committee 6; Senior April Party 8; Oracle Editorial Staff 7, 8.
"Nice to know—future secretary."

CANNON, KATHRYN ANN "Kay"
Service Committee 7, 8; Home Room President 8; Vice President 7; Sub Deb Club 6, 7, 8; Co-Chairman Senior Prom Decorations Committee.
"Blond, blue-eyed doll."

CANON, BETTY JANE "Pug"
Senior Home Room Representative 8.
"A charming girl—quiet, mild manner."

CAPPS, RONALD ALLEN "Ronnie"
Usher Committee 8; Halls Committee 6; Chairman 7; Band 3, 4; Football 5, 7; Swimming 7, 8; Baseball 4; Track 6, 8; Life Saving 8; Home Room Representative 8.
"Tall—quiet."

CHAPMAN, GORDON MERLE "Gordie"
Student Council President 8; Vice President 7; Judicial Board 7; Halls Committee 6, 7, 8; Home Room President 6, 7, 8, Vice President 5; "N" Club 6, Secretary 7; Booster Committee 6; Hi-Y 5, Vice President 6, Secretary 7; Basketball 3, 4, 5, 6, 7, 8; Tennis 3, 4, 5, 7, 8, Captain 6; Senior Picnic Games Committee 8; Oracle Reporter 7, 8.
"Dimples—popular—shy, maybe—wanted!"

COLE, CHESTER G., JR. "Chet"
Usher Committee 4; Stage Committee 3; Swimming 3, 4, 5; Swimming Manager 3, 4, 5; Football 3, at Roosevelt; Senior Home Room Representative 8.
"Manly—dark—good guy."

CONRADI, EUGENE PAUL "Gene"
Stage Committee 4, 5, 6, Chairman 7, 8; Stage Work 4, 5, 6, Chairman 7, 8; Electrician 6, 7, 8; Senior Class Day Committee 8.
"Strong—manly—stagehand."

COURTER, BETTY JEAN "Totsy"
Service Committee 8; Home Room Secretary 7, 8; Sub Deb Club 3, 4, 6, 7, 8; Tennis 7, 8; Senior Picnic Games Chairman 8.
"Personality—big brown eyes—sweet—lots of fun."

COX, LAVERNE WESLEY "Little Joe"
Halls Committee 7, 8; Home Room President 7, 8; Hi-Y Club 3, 4, 5, 6, 7, 8; A Cappella Chorus 5, 6, 7, 8; Boys' Glee Club 5, 6, 7, 8; Football 3, 7; Baseball 4, 6, 8; Party Committee 8.
"Nicknames galore—first rate—blond."

CRAWFORD, BETTY JEANNE "Bet"
Office Assistant 7; "Shirtsleeves" at West Des Moines; Senior Announcement Committee.
"Campus clothes."

CROWLEY, PAUL RODNEY "Rod"
Student Council Vice President 8; Judicial Board Chairman 8; Home Room President 7, 8; Home Room Treasurer 5; Latin Club 4, 5; Discussion Club 3, 4, 5; Debate Club Vice President 8; Wrestling 3, 4, 5, 6, 7, 8; Chairman Senior Announcement Committee.
"Honor Student—Scholastic."

DELK, IRA EDWIN "Ed"
Assembly Committee 5, 6; Home Room President 5; Home Room Vice President 6, 7; Latin Club 4, 5, 6, 7, 8, Vice President 8; Discussion Club 4, 5, 6, 7, Treasurer 6, 7; Debate Club 8; Chairman General Plans Committee Senior Picnic.
"Argumentative—loves details—future lawyer—backyard athlete."

DEMIRJEAN, HUBERT KENNETH "Hubie"
Social Committee 7, 8; Ticket Committee 4, 5, 6, Chairman 7, 8; Home Room Vice President 8; Home Room Assistant Secretary 7; A Cappella Chorus 4, 5, 6, 7, 8; Boys' Glee Club 4, 5, 6, 7, 8; Track 8; Wrestling 7; Cheer Leader 4, 5; Senior Picnic Committee.
"Small but mighty—friendly—likes to draw cartoons—always trying."

DENESON, ANASTASIA **"Ann"**
Sub Deb Club 3, 4, 5, 6; Golf 7, 8; Senior Party Committee 8; Study Hall Assistant 7.
"Never a dull moment."

DENIN, RUSSELL EDWIN **"Russ"**
Football 3, Basketball 4, at Redfield, Iowa; Senior Home Room Representative 8.
"Quiet—dark."

DE SLEET, MARGUERITE **"Maggie"**
Ushers Committee 4, 5, 6, 7, 8; Service Committee 6, 7; Library Committee 4, 5, 6, Chairman 7, 8; Home Room Secretary 8; Home Room Treasurer 6; Cosmopolitan Club 3, 4; Girls' Glee Club 3, 4; Student Leader 5, 6, 7, 8; Class Day Committee 8; Library Assistant 4, 5, 6, 7, 8.
"Always a smile."

DILDINE, PATRICIA LOUISE **"Patty"**
Commencement Committee Co-Chairman 8.
"Is she really bashful?—nice to know."

DOUGHERTY, PATRICIA ANN **"Pat"**
Usher Committee 5, 6, 8; Publicity Committee 8; Home Room Vice President 7; Girls' Hi-Y 5, 6, 8; Golf 5, 6; Swimming 3, 4, 5, 6, 7, 8; Student Leader 4, 5, 6, 7, 8; Chairman Senior Banquet Committee 8.
"A vision of femininity."

EISENTRAUT, BARBARA GERALDINE **"Bobi"**
Red Cross Committee 5, 7; Debate Club 8; Girls' Glee Club 8; Class Day Committee 8.
"Typical blue-eyed blond—well liked."

EMMONS, RUTH MAE **"Ruthie"**
Sub Deb Club 7; Costume Committee 8; Publicity Committee 8.
"Perpetual candy eater."

ERICKSON, RUTH LILLIAN DARLENE **"Blondie"**
Sub Deb Club 8; Band 3, 4, 5, 6; Girls' Glee Club 3, 4, 5, 6; "The Tinker," at Fonda Public School; Picnic Committee 8.
"Natural blond—Swede."

ESTES, BETTY JO **"Jo"**
Usher Committee 7, 8; Social Committee 8; Athletic Committee 6, 7; Library Committee 7; Home Room Vice President 5, 6, Secretary 7, 8; Cosmopolitan Club 4; Golf 7, 8; Tennis 6; Intramurals 5, 6, 7, 8; Student Leader 4, 5, 6, 7, 8; Senior Publicity Committee Co-Chairman 8.
"Full of deviltry—none better—follows in her brother's footsteps."

FLEMING, NORMA LOU **"Blondie"**
Photography Club 6; Sub Deb Club 5, 6, 7, 8; Pep Squad 3; Girls' Hi-Y 5, 6, 7, 8; Intramurals 6, 7; Tumbling Team 3; April Party Committee 8.
"Very pretty hair—blue are her eyes—sweet her smile."

FORREST, HELEN MARGARET **"Len"**
Costume Committee 5, 6, 7, Chairman 8; Home Room Treasurer 6, 7, Assistant Treasurer 5; Sub Deb Club 3; Pep Squad 4, 5; Girls' Glee Club 3, 4, 7; A Cappella Chorus 7, 8; Senior Home Room Representative 8.
"Nice dresser—a real friend."

FOX, ROBERT LEE **"Bob"**
Grounds Committee 8; Usher Committee 4; Movie Operator 5, Chairman 6, 7; Home Room President 5, 6, 7, 8; Latin Club 3, 4, 6, 8, Treasurer 5, 7; Discussion Club 6, President 7; Debate Club 8; Senior Prom Committee Chairman 8.
"Hard worker—intelligent—likes to have his fun."

FRANZEN, DOROTHY DARLENE **"Tiny"**
Home Room Vice President 7; Home Room Secretary 8; Sub Deb Club 3, 4, 5, 7, 8; Senior Announcements Committee Co-Chairman 8; Office Assistant 8.
"Lively little girl—always has a smile for you."

FREEZE, BILLIE BERNICE **"Bibbie"**
Usher Committee 4; Service Committee 7; Assembly 7; Halls Committee 4; Sub Deb Club 3, 4, 5; Hi-Y 8; Senior Banquet Committee 8.
"She has them all on her string—awfully sweet and cute."

FRIEND, COLLEEN **"Coke"**
Assistant Home Room Secretary 6; Senior Banquet Committee 8.
"A personality with talent."

GARNER, RICHARD DUANE **"Dick"**
Grounds Committee 8; Commencement Committee 8; Football 5; Baseball 4, 6, 8.
"Nice to know—fun in his own way."

GARVIN, COLLEEN **"Garvie"**
Home Room Vice President 7, Secretary 6; Usher Committee 5; Swimming 3, 4, 5, 6, 7, 8; Student Leader 4, 5, 6, 7, 8; Life Saving 4, 5, 6, 7, 8.
"A friendly, companionable person."

GATES, MARILYN LOUISE **"Marli"**
Usher Committee 5, 6; Service Committee 7; Art Committee 4; Sub Deb Club 3, 4; Latin Club 3, 4, 5, 6, 7; Debate 8; "Come Rain or Shine;" "Berkeley Square;" Dramatic Art Committee 8; Tumbling 3, 4, 5, 6, 7, 8; Rope Jumping 6, 7; Class Day Committee 8; Oracle Cub 7; Polar Bear Editorial Staff 8.
"A girl with a combination of beauty, brains and talent."

GUERRERO, GERALD ROMAN "Gerry"
Track 8; Senior Commencement Committee 8.
"A real gentleman—always in there trying."

GUY, RUTH LORRAINE "Babe"
Sub Deb Club 4; Senior Questionnaire Committee 8; Girls' Glee Club, Valley High.
"Will soon be married."

HANIAN, VACELIA ELIZABETH "Vickie"
Service Committee 7, 8; Spanish Club 3, 4; Hi-Y 5, 6, 7, 8; Pep Squad 3; Intramurals 6, 7; Student Leader 5, 7; Life Saving 7; April Senior Party Committee 8; Oracle 7; Oracle Editorial Staff 7.
"A mighty cute little trick—good dancer—likes to have fun."

HARNEY, JAMES RICHARD "Jim"
Football 3; Baseball 8; Commencement Committee 8.
"Shrewd character."

HARRITT, GEORGE PATRICK "Pat"
Table Decorations Senior Banquet 8.
"Original in his satire—future Navy man."

HARVEY, JOYCE MARIE "Joycie"
Usher Committee 6, 7; Student Leader 7; Senior Home Room Representative 8.
"Angelic—such a nice smile."

HAUBERT, PHYLLIS JEAN "Honey"
Lunchroom Hostess 3, Chairman 4; Home Room Secretary 8, Treasurer 7; Girls' Glee Club 3, 4; Student Leader 8; Senior Home Room Representative 8.
"A personable girl with pleasant ways."

HAYES, DORIS DARLENE "Dorie"
Usher Committee 4; Sub Deb Club 4; Cap and Gown Committee 8.
"Girl with a winning smile."

HEATHERLY, HAROLD "Skip"
Orchestra 3, 4, 6, 7, 8; Band 3, 4, 5, 6, 7, 8; Swimming 8; Senior Commencement Committee 8.
"Saxophone player deluxe."

HESS, SHIRLEY ANN "Lee"
Lunchroom Hostess Committee 8; Girls' Glee Club 7, 8.
"Lots of ambition—nice smile."

HILL, NAOMI JANE "Nomy"
Films Committee 6, 7, 8; Lunchroom Hostess 4; Home Room Secretary 5; Sub Deb Club 3, 4; Spanish Club 7; Chairman Commencement Committee 8; Nurse's Office 6, 7, 8.
"Loves to dress up—very nice."

HILLIS, CORA BUSSEY "Red"
Usher Committee 4, 5; Assembly Committee 7, 8; Latin Club 3, 4, 5, 6, 7, 8; Sub Deb Club 3, 4, 5; Discussion Club 6, Secretary 7; Debate Club Secretary 8; Student Leader 7, 8; March Senior Party 8.
"High in intelligence—lustrous red hair."

HITCHCOCK, JAMES H. "Jim"
Discussion Club 3, 4, 5, 6; Debating Club President 8; Senior Refreshments Committee, Co-Chairman 8.
"Will argue about anything—intelligent."

HIXENBAUGH, CLAUDE FRANCIS, JR. "Hix"
Home Room Vice President 7; Basketball 3; Golf 3, 4, 5, 6, 7, 8; Wrestling 4, 5, 6, 7, 8; March Senior Party 8.
"Friendly—athletic minded."

HOBART, MARILYN ANN "Lyn"
Finance Committee 7; Home Room Treasurer 8; Orchestra 7; Band 3, 4, 5, 6, 7; Life Saving, Junior 5, Senior 6; Senior Home Room Representative 8.
"Athletic—always jolly and full of life."

HOOK, PHEBA DARLINE "Dar"
Costume Committee 6, 7, 8; Girls' Glee Club 3, 4, 5, 8; Senior Prom Committee 8.
"Tiny—auburn hair."

HORSMAN, DONALD LEONARD "Horse"
Grounds 7, 8; Photography Club 7, 8; Wrestling 7, 8; Senior Picnic Committee 8.
"Life of THE party."

HOSKINS, MARJORIE ELIZABETH "Marge"
Citizenship Committee 7; Social Committee 8; Halls Committee 3; Home Room Treasurer 8, Assistant 7; Sub Deb Club 7, 8; Latin Club 7, 8; Girls' Hi-Y 3, 4, 5, 6, 7, 8; Senior Banquet Committee 8.
"Collegiate type—a smile for everyone—a friend of all."

HOUSE, COLLEEN DELORES **"Dee"**
Home Room Secretary-Treasurer 5, at Des Moines Tech; Girls' Glee Club 3, 4, 7, 8; Senior Announcement Committee 8.
"Musical talent—cordial—courteous."

HULSHIZER, RONALD DALE **"Shizer"**
Home Room Vice President 8; Igloo Committee 7, 8; Orchestra 8; Band 8; A Cappella Chorus 7, 8; Boys' Glee Club 7, 8; "Come Rain or Shine;" "Berkeley Square;" Tennis 7, 8; Class Day Committee 8; Oracle Editorial Staff 7.
"Just like a star—out every night."

HURWITZ, I. JACOB **"Jay"**
Usher Committee 3, 4, 5, 8, Chairman 6, 7; Social Committee 8; Halls Committee 8; Home Room President 7, 8, Treasurer 5, 6; Discussion Club 3, 4, 5, 7, President 6; Latin Club 3, 4, 5, 6, 8, President 7; Debate Club 8; Swimming 7; Life Saving 3, 4, 5, 6, 7, 8; Senior Banquet Committee 8; Oracle Reporter 7, 8; Booster Committee 6, 7; Hi-Y 6, 7.
"Friendy—likable—smart."

JACOBE, DEAN EDWARD **"Jake"**
Orchestra 7, 8; Band 7, 8; Senior Picnic Committee 8.
"Handsome—all sewed up—musician."

JAMISON, ANNA RUTH **"Annie"**
Home Room Secretary 6; Costume Committee 5, 6, 7, 8; Senior Commencement Committee 8.
"Naturally curly hair—easy to get along with—small town girl."

JEFFRIES, HELEN JUNE **"Jeff"**
Usher Committee 5, 6; Home Room Secretary 7, 8; Sub Deb Club 5, 6, 7; Student Leader 6, 7; Senior Home Room Representative 8.
"Very neat—liked by all who know her."

JORDAN, ROBERT MASON **"Bob"**
Football 3, 4; Basketball 4, 5; Home Room Secretary and Treasurer 3, 4; Lettermen Club 4, at Toledo, Iowa; Football 5, 6, 7; Track 6, at Webster City, Iowa; Senior Cap and Gown Committee 8.
"Quiet—late comer—athlete."

KERR, MILLARD LEE **"M. L."**
Judicial Board 7, 8; Home Room President 7, 8; Latin Club 3, 4, 5, 6; "N" Club 7, 8; Hi-Y 6; Orchestra 3, 7; Band, 3, 5, 6, 7, 8; Basketball 3, 4, 5, 6, 7, 8; Track 6, 8; Cross-Country 5, 7; Chairman Polar Bear Committee 8; Senior Publicity Committee 8; Oracle Reporter 7; Oracle Editorial Staff 8; Co-Editor Polar Bear 8.
"With his personality and brain he will go far."

KETCH, CLIFFORD ERWIN **"Cliff"**
General Plans Senior Picnic 8.
"Veteran—good guy."

KING, GRACE LILLIAN **"Gracie"**
Senior Home Room Representative 8.
"Quiet—sincere in all her actions."

KISSEL, DAVID ABRAHAM **"Kissel"**
Orchestra 3; Band 3, 7; Football 3; Swimming 8; Senior Prom Committee 8; Oracle Reporter 8; Polar Bear Business Staff 8.
"Good looking hair—everybody knows him—super salesman."

KNAPP, NORMA JEAN **"Jeanie"**
Class Sermon Committee 8.
"Deviltry her specialty."

KNORR, WHITNEY FERNE LORRAINE **"Coke"**
Usher Committee 5, 6; Home Room Secretary 4, 5; Latin Club 3, 4, 5, 6; Sub Deb Club 3, 4; Senior Banquet Committee 8; Assistant Feature Editor Polar Bear 8; Office Assistant 3, 4, 5.
"Small—cute ways—very congenial."

KNUTSON, HERBERT ARLING **"Herb"**
Senior Cap and Gown Committee 8.
"Blond—bright—doesn't waste words."

KROLOFF, SOL M. **"Sunny"**
Home Room Vice President 8; Hi-Yy 7, 8; Football 3, 5, 7; Basketball 3, 4; Baseball 8; Wrestling 7, 8; April Senior Party Committee 8.
"Opposite of shy—dark—always friendly."

LAING, WILLIAM ARTHUR **"Billy"**
Wrestling 7; Cap and Gown 8.
"Especially nice smile—blond—shy."

LAKE, BOB JOE **"Bobbie Joe"**
Boys Hi-Y 6; Basketball 3; Chairman Senior Line of March 8; Home Room President 8.
"Dark—swell fellow."

LEIPPE, EDWINA PEARL **"Wynn"**
"Strangers at Home;" "Berkeley Square;" Home Room Representative 8.
"Pretty hair—wants to be model."

LIPPOLD, KATHERIN VERONICA "Kathie"
Home Room Treasurer 7; Sub Deb Club 7, 8; Senior Home Room Representative 8; Office Assistant 6; Car Checks 5.
"Many friends—cute clothes."

LIPSHIE, GEORGANNE "G. A."
Films Committee Chairman 7, 8; Service Committee 3; Home Room Secretary 8; Sub Deb Club 3; Lunchroom Hostess 3; Publicity Committee 4, 5, 6, 7, 8; Senior Banquet Committee 8; Oracle Copy Editor 7; Oracle Reporter 6.
"Capable—sincere in her purpose."

LIST, RONALD CLAIR "Rony"
Grounds Committee 7, 8; Art Committee 7; Home Room Vice President 7; Boys' Glee Club 4, 7; Senior Banquet Table Decorations Committee 8.
"Tall—dark—handsome—nice voice."

LITER, JO ANN LARRAINE "Jo"
Usher Committee 5, 6, 7; Service and Red Cross Committee 7; Discussion Club 3, 4, 5, 6, 7; Girls' Hi-Y 7, 8; Pep Squad 4, 5; Chairman Senior Publicity Committee 8; Polar Bear Committee 8; Oracle Reporter 7, Business Staff 7; Advertising Manager Polar Bear 8.
"Always ready with ample humor—full of sweetness and vim."

LOGAN, MARY IONA "Lulu"
Senior Questionnaire Committee 8.
"Short and sweet—likable."

LORD, HILDA JANE "Rusty"
Home Room Secretary 8; A Cappella Chorus 4, 5, 6, 7, 8; Girls' Glee Club 3, 4, 5, 6; Senior Cap and Gown Committee 8; Office Assistant 4.
"Red hair—summer bride."

LOVELAND, RADON BERNALL "Radar"
Usher Committee 5; Assembly Committee 7; Assistant Home Room Secretary 8; Assistant Treasurer 7; Athletic Manager 6; Spanish Club 5, 6, 7, 8; Swimming 5, 6, 7, 8; Class Sermon Committee 8.
"Brainchild—excellent usher—swimmer."

LOVELL, VIRGINIA MARGARET "Ginny"
Costume Committee 3, 4, 5, 6; Home Room Treasurer 5; Senior Picnic Committee 8.
"Blond—a true friend."

LYDON, THERESE MARIE "Irish"
Sub Deb Club 8; Discussion Club 4; Igloo Committee 4, 8; Pep Squad 5; Girls' Hi-Y 3, 4, 5, 6, 7, 8; Girls' Glee Club 6, 7; Intramurals 5, 6, 7; Student Leader 8; April Senior Party Committee 8.
"Real cute—nice dresser—baseball lover."

MADSEN, WINNIFRED GERALDINE "Jerry"
Orchestra 3; Band 3, 4, 5, 7; Home Room Representative 8; Office Assistant 4.
"Very friendly—an all right gal."

MALTAS, JUNE ELIZABETH "Liz"
Lunchroom Hostess 4, 5; Sub-Deb Club 3, 4, 5, 6, 7, 8; Pep Squad 3; Student Leader 6, 7, 8; Home Room Representative 8.
"Likable personality—likable girl."

MANSON, DAVID WAIT "Little Dave"
Home Room Treasurer 5, 6, 7, 8; Boys' Glee Club 8; Swimming 3, 4, 5, 6, 7, 8; Baseball 6, 8; Chairman Senior Banquet Committee 8.
"Singer?—shy—blond—swimmer."

MARRIOTT, DORIS LEE "Dee Lee"
Igloo Committee 7, 8; Sub Deb Club 3, 4, 7, 8; Girls' Hi-Y 3, 4; Tennis 7, 8; Swimming 6, 7, 8; Student Leader 6, 7, 8; Life Saving 7, 8; Rope Team 5, 6, 7, 8; Tumbling 5, 7, 8; Rhythmic Swimming 7, 8; Senior Banquet Committee 8; Oracle Reporter 7, 8; Senior Section Editor Polar Bear Editorial Staff 8.
"Short—dark hair—torpedo eyes."

MARSHALL, DORIS ARLENE "Dorie"
Athletic Committee 8; Lunchroom Hostess 4; Assembly 8; Assistant Home Room Secretary 5, 6, 7, 8; Sub Deb Club 3, 4; Student Leader 3, 4, 5, 6, 7, 8; Prom Committee Co-Chairman 8; Oracle Editorial Staff 8; Oracle Reporter 7, 8.
"Steady goer—small—cute."

MASKREY, PATRICIA JOAN "Patty Jo"
Home Room Representative 8.
"Quiet—nice to know."

MATEER, NORMAN ELBERT "Normie"
Senior Party Committee 8.
"Tall—quiet—slim—sweet smile."

MAUPIN, HENRY ALFRED, JR. "Al"
Athletic Committee 7; Scholarship Committee 6; Home Room President 5, 6, Vice President 7, 8; "N" Club 6, 7, 8; Orchestra 3, 4, 5, 6, 7, 8; Band 3, 4, 5, 6, 8, Drum Major 7; Wrestling 3, 4, 5, 6, 7, 8; Senior Banquet Committee Decorations Chairman 8.
"Drummer—athletic—dancer."

McGRAW, ROBERT BROOKS "Bob"
Grounds Committee 7; Halls Committee 8; Home Room President 7, 8; Senior Class Sermon Committee 8.
"Red head—winning smile."

McNERNEY, PATRICIA ROSE "Pat"
Service Committee 5, 6, 7, 8; Red Cross Committee 7, 8; Assistant Home Room Secretary 8; Latin Club 5, 6; Sub Deb Club 3, 4, 5, 6, Vice President 8, Treasurer 7; Pep Squad 3, 5; Student Leader 8; Senior Home Room Representative 8.
"Nice girl—wants to be a writer."

McNULTY, SHIRLEY JEAN "Blondie"
Usher Committee 8; Sub Deb Club 3, 4, 7; Sugar 'n' Spice Club 5, 6, Office Assistant 5, 6, at Topeka, Kansas; April Party Committee 8.
"Tall—graceful."

MENNIS, ADELE ILA "Dale"
Table Decorations Senior Banquet 8.
"Small but quick."

MILLER, ELIZABETH ANN "Betty"
Home Room Secretary 7, Treasurer 6, 8; Student Leader 8; Senior Picnic Committee 8; Office Assistant 7.
"Quiet—capable—sincere in her purpose."

MILLER, JANE EMILY "Janie"
Art Committee 4, 5, 6, 7, 8; Publicity Committee 5, 6, 7, 8; Sub Deb Club 3, 4, 5; Latin Club 3, 4, 5, 6, 7, 8; Debate Club 8; Student Leader 6, 7, 8; Senior Banquet Table Decorations Committee 8; Assistant Art Editor Polar Bear 8; Office Assistant 4, 5, 6.
"Artist superb—will go places."

MILLER, MARGARET RUTH A. "Root"
Films Committee 8; Lunchroom Hostess 3, 4; Costume Committee 6, 7, 8; Assembly Committee 6; Sub Deb Club 3, 4, 8, Treasurer 5, Secretary 6, Vice President 7; Senior Banquet Committee 8; Office Assistant 6, 7, 8.
"Angelic—figure deluxe."

MILLER, MILDRED ELIZABETH "Mid"
Home Room Secretary 4; Tepee Club 5; Sub Deb Club 3, at D. M. Tech.; Hi-Y 3, 4, 5, 6; Senior Picnic Committee 8.
"Gentle in manner, a real friend."

MILSTEAD, EYELYN JANE "Evie"
Usher Committee 8; Sub Deb 3; Orchestra 5, 6; Band 3, 4, 5, 6, 7; Class Sermon Committee 8; Office Assistant 7, 8; Oracle Bookkeeper 3, 4, 5.
"Plays the organ—nice gal."

MINARSICH, JOHNNY RICHARD "John"
Home Room President 3, 4, Football 3, 5, Basketball 4, 6, Baseball 4, 6, at Madrid, Iowa; Senior Announcements Committee 8.
"Swell guy—quiet—well liked."

MOORE, DOROTHY JOAN "Jo"
Usher Committee 6, 8; Sub Deb Club 6, 7, 8; Girls Hi-Y Inter-Council Representative 8; Girls' Glee Club 3; April Senior Party 8; Office Assistant 7, 8.
"Big moments excite her—cute trick—nice complexion."

MORTON, EDWARD NATHANIEL "Mort"
Athletic Committee 8; Home Room President 8; "N" Club 5, 6, 8, Treasurer 7; Orchestra 4, 6; Band 4, 6, 7; Football 3, 5, 7; Basketball 3, 4, 5, 6, 7, 8; Track 4, 6, 8; Senior Picnic Committee 8.
"This long, lazy, happy fellow is liked by all."

MULCAHY, BETTY ANN "Tata"
Senior Picnic Committee 8; Oracle Reporter 7.
"Dancer—rhythm her business."

MYERS, MARJORY ANN "Cookie"
Films Committee 7, 8; Lunchroom Hostess 4; Sub Deb Club 3, 4, 5, 6, 7, 8; Hi-Y 5, 6, 7, 8; Girls' Glee Club 7; Student Leader 5, 6; Decoration Committee Senior Prom 8; Oracle Reporter 7, 8; Exchange Manager 8.
"Dynamite comes in small packages."

NELSON, GEORGE BURT "Buddie"
Swimming 3, 5, 7; Table Decorations Senior Banquet Committee 8; Oracle Reporter 7; Assistant Advertising Manager Polar Bear 8, Assistant Art Editor 8; Polar Bear Committee 8.
"Thoughtful—nice to know."

OGLEVIE, NORMA JEAN "Gus"
Costume Committee 5; Sub Deb Club 3, 4, 7, 8; Igloo Committee 8, Treasurer 7; Hi-Y 3, 4, 5, 6, 7, 8; Student Leader 5; Senior Prom Committee 8; Nurse's Office Assistant 7, 8.
"Easy to get acquainted with—good mixer."

OLSON, LOIS MARY "Loie"
Usher Committee 4, 5, 6, 7; Films Committee 8; Sub Deb Club 3, 4; Orchestra 8; Band 3, 4, 7, 8; A Cappella Chorus 8; Girls' Glee Club 3, 4, 7; Swimming 6; Life Saving 5; Senior Prom Decorations Committee 8.
"Nice to know—pleasant to be with."

OWENS, PATRICIA ANN "Pat"
Films 6, 7; Library 5, 6, 7; Home Room Treasurer 7; Discussion Club 3, 4; Sub Deb Club 5; Junior Life Saving 7; Senior Publicity Committee 8.
"To know her well is to like her a lot."

PAGE, MARGARET NADINE "Margy"
Usher Committee 6; Costume Committee 5, 6, 7, 8; Girls' Glee Club 4, 5; "Mother's Little Darling," at Sac City, Iowa; Senior Cap and Gown Committee 8.
"A true worker, a real friend."

PARKER, LAURETTA ANN "Lolly"
Social Committee 7, 8; Activities Committee 7; Chairman Publicity Committee 8; Home Room Vice President 6; Latin Club 3, 4, 7, 8; Sub Deb 3, 4, 7, 8; Hi-Y 7, 8; Igloo Committee 7; March Party Committee 8; Associate Editor Oracle 7; Editor-in-Chief 8.
"Beauty, brains and personality combined make a wonderful characteristic."

PARKER, ROBERT LOUIS "Bob"
Home Room Vice President 7; Football 3, 5; Track 6, 8; Cross Country Track 7; Senior Picnic Games Committee 8.
"We accomplish much when we work quietly."

PETERSEN, MILDRED MARIE "Millie"
Usher Committee 6; Films Committee 8; Home Room Secretary 5, 6; Spanish Club 8; Senior Announcement Committee 8; Office Assistant 7, 8; Study Hall Assistant 4.
"People irritate me—fun."

PEWICK, ALICE MAY "Al"
Sub Deb Club 7, 8; Girls' Glee Club 7; Tennis 8; Co-Chairman Table Decorations Senior Banquet 8.
"Not only good, but good for something."

POND, HARRY PAULSON
Member of Cast of "Berkeley Square;" Wrestling 7, 8; Senior Class Sermon Committee 8; Oracle Reporting 8; Editorial Staff 8.
"Big smile—a man of action."

POPPLE, JOSEPH WALTER "Buddy"
Discussion Club 3; Orchestra 8; Band 8; "Strangers at Home;" "Black Flamingo;" "You Can't Take It With You;" "Spring Green;" "Come Rain or Shine;" Tennis 3, 4, 5, 6, 7, 8; Chairman Senior Class Day 8; Oracle Reporter 7, 8; Assistant Feature Editor Polar Bear 8.
"A wit that never fails."

PROCTOR, ELLEN MAXINE "Max"
Dropped from school before graduation.

PUGH, JO ANN "Jo"
Films Committee 5, 6, 7; Lunchroom Hostess 3, 4; Scholarship Committee 5, 6, 7, 8; Chairman Assembly Committee 8; Sub Deb 3, 4, 5, 8, President 7, Treasurer 6; Girls' Hi-Y 3, 4, 5, 6, 8; Student Leader 4, 5, 6; Senior Prom Committee 8; Oracle Reporter 7, 8, Columnist 8; Nurse's Office Assistant 7, 8.
"Naturally nice—always in a gay and glorious mood."

RANDOLPH, FRANK JOSEPH "Ragger"
Home Room Athletic Manager 5; A Cappella Chorus 5, 6; Senior March Party Committee 8; Oracle Reporter 7, 8; Sports Editor Polar Bear 8; Hi-Y 3, 4, 5, 6, 7, 8.
"Now here is a study."

RATLIFF, MARILOU "Lou"
Sub Deb Club 3, 4; Igloo Committee 5; Golf 5; Games Committee Senior Picnic 8; Oracle Reporter 7; Business 7.
"Her laughter is infectious."

REMSBURG, GLEN WALTER "Glennie"
Home Room Vice President 8; Baseball 6; Wrestling 7, 8; General Plans Senior Prom Committee 8.
"Ability as a wrestler."

RICHARDSON, CHARLES BENJAMIN, JR. "Charlie"
Senior Home Room Representative 8.
"His skill and ability fit him for an artistic career."

RICKETTS, JACK LEON "Rick"
Senior Publicity Committee 8.
"Nice, quiet, friendly."

RIEGEL, MAXINE LORRAINE "Max"
Social Committee 8; Films Committee 8; Home Room Treasurer 8; Sub Deb Club 3, 4, 5, 6, Secretary 7, 8; Girls' Hi-Y 3, 4, 5, 6, 7; A Cappella Chorus 7, 8; Girls' Glee Club 3, 4; Student Leader 5, 8; Senior Prom Committee 8; Oracle Reporter 7, 8, Assistant Exchange Manager 8.
"Sweet—easy to like—rosy cheeks."

ROGERS, JANE GILMAN "Janie"
Finance Committee 3, 4, 5, 6; Lunchroom Hostess Committee Chairman 7, 8; Home Room Secretary 8; Sub Deb Club 3, 4; A Cappella Chorus 7, 8; Girls' Glee Club 3, 5, 6; Student Leader 7, 8; Senior Class Sermon Committee 8.
"A smile so sweet, so nice to greet."

ROLAND, BEVELY EUGENE "Bev"
Usher Committee 4, 5, 6, 7; Football 3, 5, 7; Basketball 3; Track 3; Wrestling 7; Senior Prom Committee 8.
"Everybody likes him."

SCHRODT, MARGARET ANN "Peggy"
Sub Deb Club 3; Girls' Hi-Y 3, 4, 5, 6, Vice President 7, 8; Student Leader 7, 8; Chairman Senior Class Picture Committee 8; Oracle Reporter 7, Advertising Manager 8.
"Men come my way."

SHEIL, DONALD LEROY "Zeke"
Home Room President 8, Treasurer 7; Track 6, 8; Cross Country 7; Senior Cap and Gown Committee 8.
"Height and build—gentleman flyer—loves Albuquerque, New Mexico."

SHERMAN, DOLORES JOAN "Jo"
Usher Committee 6, 7; Discussion Club 3, 4, 5, 6, 7; Latin Club 6, 7, 8; Orchestra 7, 8; Band 3, 4, 5, 6, 7, 8; Senior Announcements Committee 8.
"Quiet and likable."

SHOEMAKER, JOAN "Jody"
Finance Committee 7, 8; Art Committee 5, 7, 8, Chairman 6; Home Room Secretary 8, Assistant Secretary 6, 7; Sub Deb Club 3, 4, 5, 6; Spanish Club 7, 8; Pep Squad 3, 4; Dramatics Art Committee 5, 6, 7, 8; Senior Banquet Table Decorations Committee 8; Art Editor Polar Bear 8.
"Very nice girl to know."

SHOESMITH, VENCA JEAN "Jeannie"
Films Committee 5, 6, 7, 8; Home Room Secretary 7; Discussion Club 3, 4, 5, 6, 7; Debate Club Treasurer 8; Girls' Glee Club 5, 6; Co-Chairman Senior Class Sermon Committee 8; Office Assistant 8.
"Sweet—blond—intelligent."

SHORT, RUTH ELAINE "Ruthie"
Costume Committee 6, 7, Chairman 8; Usher Committee 7; Girls' Glee Club 4, 5, 7; Senior Questionnaire Committee 8.
"A redhead with brains."

SINGLETON, DORIS RUTH "Dorie"
Usher Committee 7; Girls' Glee Club 7, 8; Senior Home Room Representative 8.
"Always smiling and always cheerful."

SLOAN, RICHARD J. "Dick"
Usher Committee 7; Assembly Committee 7, 8; Home Room President 8, Treasurer 7; Senior Picnic Committee 8.
"A good heart and level head."

SMITH, LOVENA LOUISE "Lovey Lou"
Usher Committee 5, 6, 7; Films Committee 5, 6, 7; Sub Deb Club 3, 4; Girls' Glee Club 3; Senior Home Room Representative 8; Oracle Reporter 8; Office Assistant 5, 6.
"One swell friend."

SMITH, MARY LOUISE "Lou"
Usher Committee 6, 7; Senior Home Room Representative 8.
"Quiet—likable—friendly."

SMITH, SHIRLEY NADINE "Deanie"
Judicial Board 7, 8; Films Committee 6; Publicity Committee 7; Home Room Vice President 8, Secretary 5, 7, Assistant Secretary 6; Sub Deb Club 3, 4; Latin Club 3, 4, 5, 6, 7, 8; Debate Club 8; Student Leader 7, 8; Chairman Refreshment Committee Senior Prom 8; Oracle Reporter 7, 8; Office Assistant 4, 5, 6, 7, 8; Associate Senior Picture Editor 8.
"Beautiful eyes—attractively tall."

SMOTHERS, LORETTA MAXINE "Shortie"
Service Committee 7; Activities Committee 7; Sub Deb Club 3, 4, 5; Latin Club 3, 4; Hi-Y 5, 6, 7, 8; Senior Prom Committee 8; Oracle Editorial Staff 8, Reporter 7; Igloo Committee 7.
"Pretty—composed—friendly."

SNYDER, ROBERT RAYMOND "Bob"
Senior Prom Committee 8.
"Girls find him attractive."

SOFOULIS, ELPISE ELAINIE "Hope"
Chairman Decorations Senior Banquet 8; Art Committee 8.
"Classy gal—super personality."

SPANGLER, DONALD PAUL "Duck"
Halls Committee 8; "N" Club 7, 8; Football 3; Basketball 7, 8; Track 6, 8; Senior March Party 8.
"Friendly atmosphere."

SPANGLER, WINIFRED MYRLEE "Winnie"
Usher Committee 7, 8; Home Room Vice President 8; Sub Deb Club 8; Hi-Y 8; Girls' Glee Club 3, 6, 7, 8; A Cappella Chorus 8; Student Leader 7, 8; Senior Prom Committee 8.
"A mellow voice."

SPRAY, BETTY LOU "Flame Glo"
Sub Deb Club 3, 4, 5, 6, 7, 8; Pep Squad 3, 5; Senior Banquet Table Decorations Committee 8.
"Dark eyes—quiet."

STALCUP, ROBERT EARL "Bones"
Citizenship Committee 4; Home Room Citizenship Representative 4; Hi-Y 3, 4, 5; Football 3; April Senior Party Committee 8; Oracle Reporter 7, 8, Circulation Manager 8, Room Manager 8; Circulation Manager Polar Bear 8.
"A little nonsense now and then is relished by the wisest men."

STEPHEN, DELORES JEAN "Jeanne"
Science Club Secretary 3; Sub Deb Club 3, Pep Club 3, at Oskaloosa, Iowa; Spanish Club 4, Philomathean 4, at East High; Sub Deb Club 5, 6, 7, 8; April's Senior Party 8.
"A very nice girl to know."

STITZELL, GLENN LA VILLE, JR. "Stits"
Football 5, 7; Senior Cap and Gown Committee 8.
"Cordial and courteous—a gentlemen in and out."

STONE, RICHARD MOORE "Dick"
Chairman Grounds Committee 5; Home Room President 5, Vice President 7, 8, Treasurer 4; Photography Club 8; Basketball 3, 4, 5, 6; Track 6; Senior Banquet Decorations Committee 8.
"Brawn—brain—always ready to have fun."

SUGGETT, NORA NADINE "Cookie"
Girls' Glee Club 3, 8; Senior Home Room Representative 8; Office Assistant 8.
"Why does everybody go into hysteria when I talk?"

SWALLOW, DOROTHY MARIE "Dotty Ri"
Usher Committee 5, 6, 7, 8; Lunchroom Hostess 3, 4; Publicity Committee 6, 7, 8; Igloo Committee 6, 7, 8; Sub Deb Club 3, 5; Spanish Club 5, 6; "Strangers at Home;" "Come Rain or Shine;" "Berkeley Square;" Student Leader 4, 5, 6, 7, 8; Life Saving 4, 5, 6, 7, 8; Rythmic Swimming 5, 6, 7, 8; Senior Class Day Committee 8; Oracle Reporter 7, 8; Associate Senior Picture Editor 8; A Cappella Choir 7, 8; Girls' Glee Club 3, 4; Polar Bear Committee 8.
"An excellent swimmer—vivacious lady."

SWANSON, DALE BURDETTE "Swanie"
Ticket Committee 4; Home Room Treasurer 6, 8; "N" Club 7; Football 5; Golf 4, 5, 6, 7, 8; Senior April Party 8.
"Plays a nice sax—swings a pretty club."

SWANSON, PATRICIA LOU "Pat"
Usher Committee 3, 4; Films Committee 7, 8; Activities Committee 3, 4; Sub Deb Club 3, 4, 5, 6; Girls' Glee Club 3; Student Leader 7, 8; Life Saving 6, 7; Senior Cap and Gown Committee 8.
"Tall—stunning—attractive."

THEOBALD, NORMAN DARRELL "Sonny"
Assistant Home Room Treasurer 8; Senior Cap and Gown Committee 8.
"Quiet but resourceful."

THOMPSON, ROBERT MILES "Tommy"
Citizenship Committee 5; Assembly Committee 8; Wrestling 5; Chairman March Senior Party Committee 8; Oracle Editorial Staff 8; Reporter 7.
"A jovial guy who's always ready to help."

THORNES, MAXINE RUTH "Ruthie"
Sub Deb Club 8; Senior Banquet Committee 8.
"Gentle in speech, manner, habits."

TRUSSELL, SHIRLEY JOAN "Jody"
Citizenship Committee 7, 8; Service Committee 5, 6; Assembly Committee 5, 6; Home Room Vice President 8, Secretary 7; Sub Deb Club 3, 4, 5, Vice President 6; Latin Club 5, 7, 8, Treasurer 6; Pep Squad 3, 5; Debate Club 8; Life Saving 7, 8; Senior Class Sermon Committee 8.
"Smiling eyes—her sweetness is beyond compare."

TUCKER, GERALDINE JUNE "Gerry"
Sub Deb Club 3, 7, 8; Excelsior Club 5, 6; Cosmopolitan 8; Girls Hi-Y 3, 5, 7, 8; Pep Squad 4, 5; Photography Club 5; April Senior Party; Oracle Reporter 7; Home Room Secretary 4, Treasurer 5.
"Good looking—cute figure."

VAN GORKOM, MARGARET JOAN "Maggie"
Usher Committee 6, 7, 8; Finance Committee 7, Chairman 8; Home Room Secretary 5, 6, 7, 8; Latin Club 3, 4; Senior Home Room Representative 8; Office Assistant 7, 8; Study Hall Assistant 3.
"Pretty face—lasting cheerfulness."

VAN HORN, DAVID ALAN "Big Dave"
Judicial Board 6, 7, 8; Halls Committee 8; Home Room President 6, 7, Treasurer 5; "N" Club 7; Football 3; Basketball 3, 4, 5, 6, 7, 8; Baseball 4, 6, 8; Chairman Senior Cap and Gown Committee 8; Oracle Sports Editor 8, Reporter 7.
"Will make something out of life—masculine."

WAGGAMAN, ELIZABETH ANN "Liz"
Usher Committee 5, 6, 7, 8; Home Room Treasurer 8; Sub Deb Club 4, 5, 6, 7, 8; Band 5, 6, 7, 8; Senior Home Room Representative 8.
"Short—quiet—pretty."

WAITZ, DORIS LAURYNE "Do"
Service Committee 3; Home Room Treasurer 5; Latin Club 3, 4; Discussion Club 3; Co-Chairman Senior Cap and Gown Committee 8; Oracle Reporter 7; Assistant Feature Editor Polar Bear 8; Polar Bear Committee 8; Office Assistant 4, 5, 6, 7, 8.
"Attractive—beautiful eyelashes—charming."

WALKER, KENNETH LEE "Kenny"
Social Committee 6, 7, 8; Assembly Committee 7, 8; Publicity Committee 8; Booster Committee 6; Home Room President 7, 8; Discussion Club 4, 5, 6; Debate Club 8; "Come Rain or Shine;" "Berkeley Square;" "Black Flamingo;" Dramatics Property Committee Chairman 5; Make-up Committee 6; Publicity Director 7; Senior Class Day Committee; Oracle Editorial Staff 8, Reporter 7; Igloo Committee 6.
"Intends to go places—he knows all the answers."

WALROD, CHARLES CLINTON "Bud"
Wrestling 3, 4; Refreshment Committee Senior Prom 8.
"Handsome—he'll attain the height of a man yet."

WARNER, BARBARA ROSALIE "Barb"
Usher Committee 7, 8; Publicity Committee 8; Sub Deb Club 7, 8; Girls' Hi-Y 7, 8; Girls' Glee Club 6, 7; Chairman April Senior Party Committee 8.
"Fun to be with."

WICKLIFF, RICHARD GAROLD "Dickie"
Home Room Vice President 8; A Cappella Chorus 8; Boys' Glee Club 6, 8; Baseball 8; Basketball 3, Wrestling 7, 8; March Senior Party 8.
"Man of action—a typical all-round good fellow."

WIELAND, ROSEMARY TERESE **"Rosie"**
Films Committee 8; Home Room Secretary 7, Assistant Secretary 6, 8; Swimming 3, 4, 5, 6, 7, 8; Student Leader 4, 5, 6, 7, 8; Life Saving 4, 5, 6, 7; Senior Picnic Games Committee 8.
"True to her word, work, and friends."

WIGGINS, DARLENE MAE **"Donnie"**
Girls' Glee Club 3, 8; Co-Chairman Senior Line of March 8; Office Assistant 7, 8.
"Honest, straight-forward and a thoroughly good gal."

WILKINSON, GWENDOLYN MAE **"Gwen"**
Junior Life Saving 5; Senior Line of March Committee 8.
"Mischievous—ready smile."

WILLIAMS, JEROME GRIFFIN **"Shorty"**
Assembly Committee 8; Halls Committee 5, 6; Home Room President 8; A Cappella Chorus 8; Boys' Glee Club 7, 8; Wrestling 3, 4, 5, 6, 7, 8; Senior Class Day Committee 8.
"A brevity in height is no sign of brevity in wit."

WILT, BETTY **"Willy"**
A Cappella Chorus 7, 8; Tennis 8; Senior Party Committee April; Friendship Club 3, 4; Censowe 5, 6; Megaphone 4, 5; A Cappella Choir 3, 4, 5, 6; Home Room Treasurer 3, 4, at Central High, Akron, Ohio.
'Sweet—pretty—very responsive eyes."

WITMER, DELORES ANN **"Bunnie"**
Senior March Party 8.
"Short—curvaceous—saucy—cute."

WOLDER, HAROLD LE ROY **"Shorty"**
Social Committee 8; Athletic Committee 7; Home Room President 7, 8; Football 3, 5, 7; Baseball 4, 6, 8; Chairman April Senior Party Committee 8.
"What he missed in height he gained in personality."

WOLFE, VIRGINIA LEE **"Ginney"**
Cosmopolitan Club 6, 7; Cosmopolitan Club 7, 8; Girls' Glee Club 3, 5, 6; Banquet Table Decorations Committee.
"Blond—cheerful—easy to get along with."

WRIGHT, LENORE JEAN **"Nore"**
Usher Committee 5, 6, 7, 8; Films Committee 7, 8; Service Committee 8; Library Committee 5; Spanish Club 3, 4, 5, 6; "Come Rain or Shine;" "Berkeley Square;" March Senior Party Committee 8; Office Assistant 7, 8; Library Assistant 5.
"Fun anytime—anywhere."

YOUNG, BETHANE JUANITA **"Nita"**
Home Room Vice President 7; Latin Club 6, 7, 8; Senior Banquet Committee 8.
"A girl who likes people, and is liked by them."

ZEICHIK, SALLY RUTH **"Sal"**
Finance Committee 6; Service Committee 3; Sub Deb Club 3, 4; Student Leader 8; Senior Home Room Representative 8; Oracle Editorial Staff 8, Reporter 7; Office Assistant 3, 8.
"Good sense of humor—a kindly smile—a studious mind."

SENIORS NOT PICTURED

FREY, SHIRLEY JEANNE **"Shirl"**
Senior Questionnaire Committee 8.
"A true friend—liked by all who know her."

FRITS, ROBERT **"Bob"**
Stage Committee 3, 4; Orchestra 3, 4, 5, 6, 7, 8; Band 3, 4, 5, 6, 7, 8; Member of Cast of "Berkeley Square;" Senior Prom Committee 8.
"Another 'Bunny Burigun'—veteran.

RANDOLPH, BURLEIGH ABBOTT **"Randy"**
"Black Flamingo;" Swimming 5, 6, 7, Captain 8; Track 6, 8; Senior Class Sermon Committee 8; Student Athletic Manager Football 5, 7; Basketball 5, 6.
"A mighty fine swimmer and a mighty fine fellow."

READ, JAMES ALBERT **"Jim"**
Senior Announcement Committee 8.
"Future farmer—prudent—quiet."

RUTZ, CLARE EDWARD **"Ed"**
F.F.A. 4 at Garner, Iowa; Football 3, 4, 5, 6, 7, 8; Home Room Representative 8.
"Nice guy, newcomer, nice to know."

STEPHENSON, DOLORES MARGUITE **"Stevie"**
Senior Home Room Representative 8.
"Short—sweet—saucy."

VETERANS RECEIVING DIPLOMAS JUNE, 1947

BARLOW, CLARENCE LEE **"Clancy"**
Football 3, 5; Track 4, 6; Swimming 4, 5, 6; Art Committee 5; Home Room President 5; Home Room Vice President 6; Chairman Athletic Committee 6; Social Committee 5.

CADY, JOHN THOMAS **"Tom"**
Home Room President 6; Football 5; Swimming 5, 6; Track 6.

COUCHMAN, JAMES **"Jim"**
Latin Club 3, 4.

DAVITT, LAVERNE LEE **"Vern"**
Home Room President 5, Vice President 6; Track 6; Swimming 4, 5, 6.

DRUCKER, JACK M. **"Jackson"**
Discussion Club 3, 4; Latin Club 4, 5; Assembly Committee 5; "Black Flamingo;" "Strangers at Home;" Home Room President 5.

HEIMBAUGH, DONALD JEAN (August Class) **"Jean"**
Discussion Club 6.

JONES, HAROLD R. **"Gus"**
Baseball 6; Halls Committee 6, 7; Home Room Boys' Athletic Manager 3, 4; Home Room Vice President 5; Football 3, 5, 7.

PEARLMAN, GILBERT DALE **"Gil"**
Home Room President 7; Spanish 5; "Black Flamingo" 7; Football 4, 6; Oracle Reporter 7.

SHULTZ, ROBERT G. **"Bob"**
Usher Committee 4, 6; Tennis 3, 4, 6; Swimming 4, 6; Ticket Committee 3, 4.

TURNER, JERRY LEROY **"Lee Roy"**
Ticket Committee 3, 4; Halls Committee 5; Movie Committee 6; Home Room Vice President 5, 6; Athletic Manager 4; "N" Club 6; Football 3; Swimming 5, 6; Cross Country 5; Study Hall Assistant 5.

VEENSCHOTEN, DEAN K. **"Dean"**
"Black Flamingo."

ZILM, WILLIAM **"Bill"**
Films Committee 6; Home Room President 4, 6; Latin Club 3, 4; Track 4, 6; Wrestling 6.

OTHER VETERANS NOT PICTURED

CANSDALE, WILLIAM H.
CLEMENTS, THEODORE JOHN
CREGER, DWIGHT PAUL
DAVIS, LLEWELLYN EUGENE
DEREMIAH, PHILLIP LEON
FITZGERALD, JAMES R.
FORRESTER, JOHN WILLIAM
HEIMBAUGH, JACK
HYDE, JACK HENRY
LIENTZ, JAMES N.
LOGAN, JACK B.
LOVE, DONALD THOMAS
McHAFFEY, JACK E.
MILLER, CHARLES R.
OMDAHL, WILLIAM H.
SCOTT, JAMES D.
SWELL, THEODORE L.
WHEELER, THOMAS ARTHUR
WILLEY, JACK E.
WOODS, THEODORE LEE

AUGUST GRADUATES

BABCOCK, MARION ROYCE "Bab"
Senior Picnic Committee 8.
"Silent—steady—good guy."

CHRISTOPHER, JEAN MARIE "Chris"
Cosmopolitan Club 6, 7; Senior Picnic Committee 8; Home Room President 3, at Des Moines Technical School.
"Pleasant—quiet."

CHURCH, WALTER PRENTICE "Walt"
Football 7; Senior Prom Committee 8.
"Of his presence you are always aware."

EDGREN, JAMES WARREN "Jim"
Football 3, at York, Nebraska; March Party Committee 8.
"Great men are often measured in terms of height."

FRINK, MARY ELIZABETH "Marty"
Girls' Glee Club 3, 4; Oracle Reporter 7, 8; Senior March Party Committee 8.
"Tall—neat looking."

HELLER, JAMES ROBERT "Jim"
General Plans Senior Banquet 8.
"Unassuming—good looking."

MARLEY, MARILYN MAE "Lynn"
Activities Committee 7, 8; Sub Deb Club 3; Debate Club 8; Band 5, 6, Eldon High School; Accompanied Girls' Glee Club 5, 6, Eldon High School; Senior Prom Committee 8; Oracle Reporter 8.
"A conversationalist with a merry chuckle."

MASSEY, RICHARD LEON "Don Juan"
"N" Club 7, 8; Football 3, 5, 7; Track 4, 6, 8; Wrestling 3, 5, 7; March Senior Party Committee 8
"A gentleman, and a lot of fun."

MILLER, RUTH ELVA "Innocence"
Girls' Hi-Y 3, 4; Girls' Glee Club 5, 6; "Spring Green;" Dramatics Property Committee 5, 6, Make-up Committee 5, 6; Senior Picnic Committee 8.
"Dependable—real friend."

MULLINS, DOROTHY LUCILLE "Dot"
Sub Deb Club 3, 4, 5, 6; Girls' Glee Club 3, 4, 5, 6, 7, 8; Senior Picnic Committee 8.
"Gentle in speed, manner, habits."

SHAY, RALPH JOHNSTON "Jack"
Photography Club 8; Senior March Party Committee 8.
"Tall—blond—bruiser."

STREYFFELER, H. VERNON "Vern"
Photography Club 8; A Cappella Chorus 3, 4, 5; Boys' Glee Club 3, 4, 6; Swimming 4; Football 3, 5; Senior March Party Committee 8.
"Tall—blond—a man of few words."

TAYLOR, SPERGEON BOBBY "Bob"
Home Room Vice President 8; Football 3, 7; Basketball 4; Track 4, 8; Senior Picnic Games Committee 8.
"Nice build—a pleasant fellow."

TAYLOR, VIRGINIA LOUISE "Ginnie"
Cosmopolitan Club 3; Senior April Party Committee 8.
"A swell personality—a smile for everyone."

TILTON, GERALDINE THERESE "Bubbles"
Sub Deb Club 4; Pep Squad 4; Girls' Hi-Y 3, 4, 5, 6, Secretary 7, 8; Intramurals 6, 7, 8; Student Leader 7; April Senior Party 8; Oracle Reporter 7; Assistant Polar Bear Picture Editor 8; Excelsior Club 5.
"Always in a gay and glorious mood."

WELLINGTON, CLIFFORD CHARLES "Clif"
Art Committee 7; Senior Publicity Committee 8.
"Handsome—sense of humor—reserved.

NOT PICTURED

BIRD, NANCY ANITA "Nance"
Senior Home Room Representative 8.
"Pretty brown hair—nice gal."

HILL, JOHN DUANE "Johnny"
Art Committee 7; Senior Banquet Decorations Committee 8.
"Silent type—someone has to be quiet around here."

B. Warner

M. Brown, Joe Cox

J. Sherman, E. Waggaman,
L. Olson, F. Milstead.

M. Hoskins
+
Hers

D. Swallow,
B. Nelson

our Editor

J. North

G. Chapman, D. Marriott

L. Shoesmith, L. Wright,
A. Jamison, L. Angstrom

M. Myers
+
Norman

B. Nelson
D. Brennan

B. Aitken, B. Warner.

B. Thompson
D. Marshall

D. Broyles
+
Hers

N. Hill, J. Pugh,
M. Riegel.

N. Hilly Giano

J. Miller, L. Angstrom,
N. Smith.

J. Stephen

J. Young
M. Ratliff

D. Marriott, D. Swallow

C. Webber

R. Miller, J. Moore,
J. Stephen, M. Myers

D. Von Horn

J. Cox

S. Zeichik
P. Anderson
M. Hobart
J. Rogers
B. J. Estes

L. Parker
M. Hoskins

N. Brownlee
Silvia Boen

M.L. Kern
+
His

B. Stalcup
B. Tilton

J. Liter

ARE THESE OUR SENIORS?

TELEVISOR TALES

SENIOR DIARY

A calendar appears on the screen of our television set. Suddenly the dates and pages go skimming back. Here we are at the beginning of our last semester at North.

JANUARY 27—Our first day as seniors. Kissell still can't believe he made it. All senior girls look strictly hubba hubba on their first dress-up day.

JANUARY 31—Names of prospective June and August graduates filed with Miss West. The mystery of the year is solved. After wondering ever since kindergarten days, we finally found out that M. L. Kerr's initials stand for Millard Lee.

FEBRUARY 1—North vs. Dowling. O Happy day! We did the impossible: North 43, Dowling 40. Betty Spray and Ann Dennison turned out with the Pep Squad and helped the group rate a plug from a sports commentator.

FEBRUARY 4—Senior boys meet in the auditorium. Wonder what goes on in those meetings. Vicki Hanian has to know so she bribes a weak character, Shorty Williams.

FEBRUARY 6—North vs. Fort Dodge. Bears drub Dodgers 51-36. Marilyn Gates has a slumber party to celebrate.

FEBRUARY 10—Friendship Week begins. Don Shiel makes friends in spite of his "aloofness" from everybody. (He's so tall.) Vern Streyffeler uses this opportunity to his advantage and is seen with a different girl each day.

FEBRUARY 12—North-Lincoln game. Everybody turns out and cheers North on to victory. 41-31.

FEBRUARY 14—First *Oracles* issued. Sally Zeichik calmly chews her nails down to her wrists.

FEBRUARY 19—First senior meeting and nomination of class officers. Ed Munzenmaier eagerly passes out bubble gum while Jim North starts making election promises.

FEBRUARY 20—Ed Morton begins putting campaign posters in obvious places.

FEBRUARY 21—Seniors elect Roller, North, Robinson, Webber, and Katayama, Munzenmaier to be class officers.

FEBRUARY 24—Senior dues paid this week. Dean Jacobe offers a free ride home to anyone who will lend him 50c. He got it!

FEBRUARY 28—Seniors doing unsatisfactory work reported. Bob McGraw and Bill Laing try to convince everyone they were just paying a social call on Mr. Thompson.

MARCH 3—Senior glossies turned into the Oracle. Kroloff manages to smuggle his in despite heavy opposition.

MARCH 7—Class officers installed. Yuriko Katayama looked so calm and poised up on the stage.

MARCH 10—Activity sheets turned into the Oracle room. Chastine Webber claims there isn't enough room to list all her activities on one sheet.

MARCH 14—Seniors see their last talent assembly. Colleen House sings a rendition a la Dinah Shore. Dale (just call me Bing) Hulshizer also gave out with a swoon tune.

MARCH 22—All school fun nite. Winifred Spangler lends her mellow voice to the evening's entertainment.

MARCH 27—Senior home room representatives meet. Russel Denin gets a dirty look from Miss Whirry as he gracefully slides in five minutes late.

MARCH 28—Track season opens. Jim North comes through as usual. North led with 82 points.

MARCH 29—Hard times party for the seniors. Betty Courter and Harold Wolder look the shabbiest, the most crummy, and walk off with first prize for the best costume. Bond furthers her cause by taking in 35c selling pencils. College tuition is so high she explains.

APRIL 1—Polar Bear pictures taken. Herb Knutson suddenly becomes a member of many committees.

APRIL 2—Feature editors start the Senior Will. Norma Fleming insists on leaving her hair, but she can't; too many people are willing their hair.

APRIL 4—Spring vacation, so seniors reluctantly lay aside their studies for a few (too few) days. Beverly Beauregard very firmly places *all* her books in her locker and determines not to do *any* home work over the holiday.

APRIL 8—School resumes. Ronald List is deliriously happy at being back in classes. Cap and gown measurements taken. "Wrestler" Claude Hixenbaugh's chest measures 35; expanded 33.

APRIL 9—Report cards issued in home room. Doris Hayes and Shirley Hess spend the rest of the day looking mighty glum. Nadine Suggett resolves to either get better grades in English or

(Continued on page 74)

SENIOR WILL

The image is blurred, but the sound is coming in. Excited whispers, tense anxious rustling—and now our televisor reveals a group of gulping North High undergraduates seated facing a large desk. They seem nervous, expectant.

A man enters, sits at a desk. He is dignified, confident, and there is a gleam of knowingness in his eyes. The lawyer begins to read from a long, legal document:

"We, the June 1947 graduating class of North High School, do hereby proclaim this our last will and testament.

Jo Ann Pugh offers her waiting for Bill Gillam to anyone with as much patience.

Ted Brubaker wants to relinquish his curly hair to Herbert Marmet.

Marge Brown and *Donna Brennan* will their six-year friendship to any two girls who have so much fun together.

Darlene Franzen bequeaths her cute little stature to Patty Klinzman.

Ellen Brown leaves her ready conversation to Fern Watts.

Laverne Cox bestows his baseball ability on Bill Sodi.

Dorothy Broyles bequeaths her fiery hair to Jo Ann Rogers.

Dave Manson wills his trio singing talents to Dick Holt and Ted Juroe.

Annette Fastje assumes *Peggy Bullington's* sweet shy ways.

Dutchie Boyd leaves her spontaneous wisecracks to Lois Baty.

Bette Courter wills her man-holding ability to Janice Haberer.

Jo Ann Shoemaker and *Jane Miller* relinquish their artist jobs on the **Polar Bear** to Eleanor Miller and Eileen Osmond.

Marilyn Hobart will leave her braids to anyone who has enough patience to wind them up.

Phyllis Haubert and *Jackie Marquette* will their matrimonial prospects to Sue Mason.

Betty Miller leaves her pretty eyes to Carol Thompson.

Pat Swanson bequeaths her height to Marian Haraldson.

Margaret Van Gorkem, chairman of the finance committee, wills her struggles balancing the S. A. T. money to Pat Smith and Marilyn Shover.

Ruth Emmons leaves her hangout—the nurse's office—to anyone who likes Miss Galvin so well.

Glenn Stitzell bequeaths his seat in Fred Meier's office to any boy who can warm it as adequately as he did.

Betty Mulcahy leaves her gum-cracking fun in study hall to Thelma Garland.

Mildred Miller and *Marilou Ratliff* leave, and that's enough . . .

Joann Bowman offers her ability to make more than one date for an evening to Doris Barnes.

Bevely Roland leaves all kind-hearted teachers who gave him "1's."

Kay Cannon wills her shy smile to Betty Meredith.

John Hill gives his math ability to Eddie Monico.

Helen Forrest offers her hilarious giggle to Eula Gordinier.

Kenny Pruitt will take over *Eugene Conradi's* stage crew duties.

Naomi Hill leaves all her earrings to Rosalie Kawarsky.

Kenny Demirjean wills his voice to Mr. Pennington.

Glenna Bond will relinquish her half of the **Polar Bear** editorship to anyone who can stand up under the strain.

Bob Lake wills his piercing glance to Mr. Gooch.

Darlene Hook leaves Roland Main—hooked of course!

Ed Morton leaves all his talented form to Paul Danforth.

Betty Robinson wills all her good times in Home Room 317 to the next H. R. secretary.

To all ardent Dowling fans *Barbara Warner* bequeaths her tried and proved methods of gypping fifth hour gym to attend all the Dowling games.

Betty Jo Estes wills her promptness at committee meetings to Betty June Haynes.

Colleen Friend wills her accordion playing to Delores Burham.

Pat Dougherty leaves her poise to Jo Ann Van Cleave.

Reluctantly, *Peggy Schrodt* leaves all her eleventh grade boy friends.

Jean Shoesmith, not so reluctantly, says good-by to her Spanish book.

Gwendolyn Wilkinson wills her sly grin to Joe Critelli.

Rosemary Wieland bequeaths her swimming ability to Phyllis Grossman.

Lenore Wright leaves her senior party shoes to anyone who can fill them.

Billie Freeze wills her Roosevelt boy friends to Virginia Burton.

Pauline Anderson gives her dimples to Donna Kurtz.

(Continued on page 73)

A Day In North High

Ho Hum—boy are we eager beavers—actually at school at 8:00, forty-five minutes before we have to be. You might know, there are half the girls in the school gathered around the trophy cases. We shudder to think how their hair would look were it not for those handy mirrors . . .

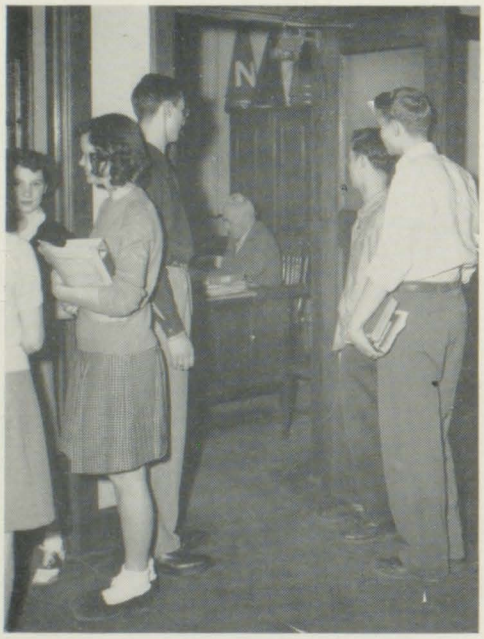

There's the mourners' bench, well inhabited as usual. Miss Whirry and Mr. Meier always seem busy before school—could all those people want admits? . . .

And so into the study hall for a little application on our hardest subjects—references galore are available in the library, and Mrs. Long will always help. . . .

Whoops! There's the five minute bell —seems as though everyone considers that plenty of time to get to home room—at least no one appears to be in a hurry . . .

Outside to art class first period — do we bless the warm spring weather in our little jaunt . . .

Back in and clear up to third floor to dig skeletons out of the closet—yes, yes, biology class . . .

We'll stop and notice the new display on the bulletin board in the classroom before we go to class. The library committee does a fine job of keeping us posted . .

The lunch bell causes more activity than any other bell of the day. Every one duck for cover—just standing is dangerous. M'gosh, that's what we get for pausing to push our chair in, we're at the end of that long, looong line . . .

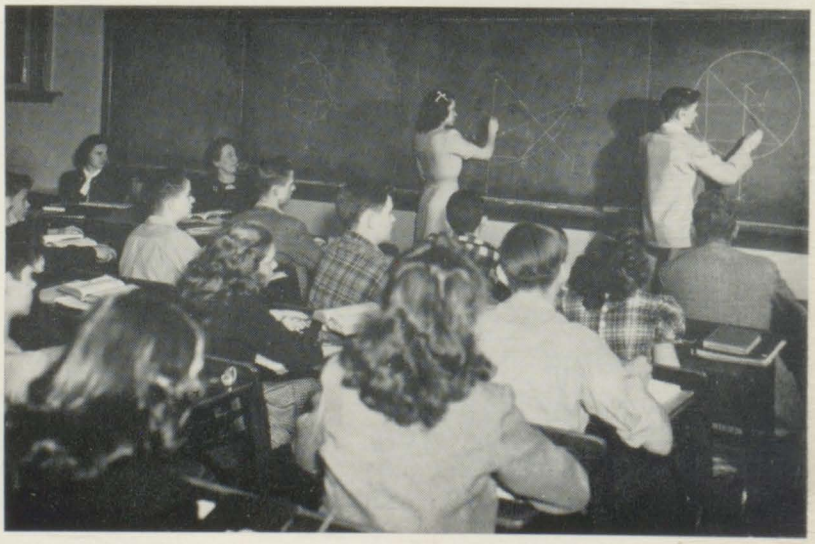

To go to a class like geometry with that uncomfortable full feeling is almost fatal. But Miss Lucas has an extra measure of patience . . .

The halls fill up very fast after a class —Everyone stopping at lockers, meeting O. A. O.'s and last minute cramming for the test next hour . . .

There is a hall monitor relaxing on his post — probably wouldn't notice if the Lone Ranger came tearing through on his great horse Silver —except maybe to say, "D'ya have a pass?" . . .

Chemistry is a good way to finish the day—if you blew your head off mixing something a little wrong—at least you wouldn't miss any classes . . .

So we bid farewell to the gaiety of North High—until tomorrow at the same time.

POLAR BEAR CO-EDITORS

GLENNA BOND

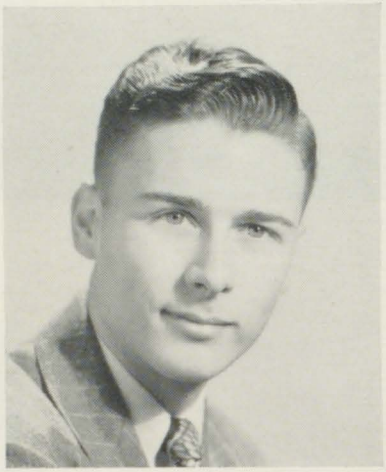

M. L. KERR

POLAR BEAR EDITORIAL STAFF

FIRST ROW: Doris Marriott, Glenna Bond, M. L. Kerr, Marilyn Gates, Leona Boyd.
SECOND ROW: Joan Shoemaker, Frank Randolph.

ORACLE EDITOR-IN-CHIEF

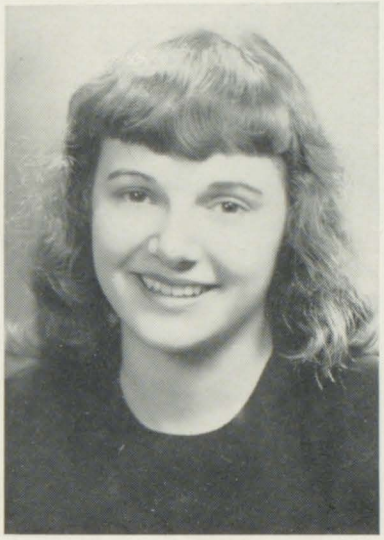

LAURETTA PARKER

ORACLE EDITORIAL STAFF

FIRST ROW: Chastine Webber, Loretta Smothers, Lauretta Parker, Doris Marshall, Dave Van Horn.
SECOND ROW: Sally Zeichek, Bob Thompson, JoAnn Pugh.

POLAR BEAR ASSISTANTS

FIRST ROW: Dotty Swallow, Gerry Tilton, Jane Miller, Nadine Smith.

SECOND ROW: George Nelson, Doris Waitz, Betty Jo Estes, Ellen Brown.

THIRD ROW: Joe Popple, Harry Pond.

ORACLE AND POLAR BEAR BUSINESS STAFF

FIRST ROW: Dixie Riley, Peggy Schrodt, Virginia Peterson.
SECOND ROW: Jacqueline Marquette, Janice Haberer, Jeannine McLaughlin.
STANDING: George Nelson, JoAnn Liter, Mr. Barnett, Mr. McCullough, Glenna Bond, Bob Stalcup, Dave Kissel, Maxine Riegel.

ORACLE REPORTERS

Since getting the information and writing the news stories is the first job of putting out any newspaper, the reporters might be called the backbone of the staff. The success of the paper depends mostly on accurate information and interesting, well written stories. The staff columnists add color to the paper by writing columns of human interest stories, humor, and specialized information.

ORACLE REPORTERS

FIRST ROW: Doris Butenhoff, Marty Frink, Peggy Bullington.
SECOND ROW: Jay Hurwitz, Gordon Chapman. Joe Popple, Kenneth Walker.

ORACLE CUBS

FIRST ROW: Jeannine McLaughlin, Louise Smith, Beverly Higday, Phil Seidenfeld, Eula Gordinier, Rosalie Kawarsky, Thelma Garland, Donna Brennan.
SECOND ROW: Barbara Meier, Marilyn Marley, Beverly House, Carol Streyffeler, Eleanor Miller, Shirley Hess, Marge Brown.
THIRD ROW: Harry Brodrick, Harry Pond, Bill Tucker, Marian Thompson, Fern Watts, Mr. Barnett.

ADMINISTRATION

FACULTY

North High pupils are particularly fortunate in having a faculty so wide-awake and interested in the students. Never let it be said that our teachers are concerned only about their routine courses. In fact, almost every one of our 42 teachers at North sponsors some extra-curicular activity!

For example: There are 26 standing committees; entertainment committees, such as art, ushers, publicity, and stage crew; many senior committees; seven clubs; athletic teams, student council, fun nights and 10B parties. Each of these special activities has at least one teacher sponsor.

In spite of the tremendous amount of school work that many teachers do after school hours, they manage to give some of their time to clubs and activities. This certainly proves that North's teachers are sincere in wanting to help the student's social as well as his mental development.

This friendly, helpful attitude of the teachers is one of the things that makes North High a school to be proud of.

But the teachers don't stop at sponsoring activities for students. They have clubs and activities for their own after school fun. The faculty men have two bowling teams, the Polar Bears and the Norsemen. They frequently have breakfasts and picnics. Male faculty members are reputed to tell the tallest stories in town at their stag dinners.

FACULTY

FIRST ROW: Gaylord Troe, Helen Woodman, Nellie Baldwin, Lois Scott, Betty Jackson, Josephine Samide, Fred Meier, Walter Barnett, C. R. Stewart.

SECOND ROW: H. D. McCullough, H. Grace Adams, Litta Tumbleson, Ruby D. Lucas, Alice Galvin, J. B. Snyder, Arden McClain.

THIRD ROW: Ruth Tumbleson, Floretta Bidwell, Theresa Anderson, Nellie Wilson, Genevieve Moore, Mildred Craig, S. E. Thompson.

FOURTH ROW: Donly Pierson, Louise Cotnam, Lura Long, Ruth Rickards, Essie Whirry, Louise McCaughan, F. H. Stewart, Fred Pennington, James Gooch.

FIFTH ROW: Conway Rhyne, M. A. Jencks, Hazel French, Ellsworth Lory, Mildred West, Wilma Johnson, Lowell Lockridge, Eugene Worden.

OFFICE PERSONNEL

SEATED: Miss Mildred West, registrar; S. E. Thompson, principal.
STANDING: Miss Essie Whirry, girls' adviser; F. J. Meier, vice principal; Mss Hazel French, secretary.

OFFICE ASSISTANTS

FIRST ROW: Patty Klinzman, Jean Moorehead, Joan Moore, Helen Forrest, Jackie Marquette, Betty Poe, Darlene Franzen.
SECOND ROW: Gwen Gillen, Evelyn Milstead, Marilyn Shaver, Carol Patera, Kathryne Allen, Shirley Specht, Donna Davis, Nadine Sugget.
THIRD ROW: Louise London, Jean Lory, Mildred Petersen, Jean Shoesmith, Pat Smith, Doris Waitz, Rosalie Kawarsky.
FOURTH ROW: Beverly Runyan, Margaret Van Gorkom, Hazel French, Miss West, Nadine Smith.

OFFICE ASSISTANTS

Answering the telephone; delivering messages; filing cards and other papers; assisting any visitor, teacher, or student who may come into the office; and various other jobs are some of the duties of the office assistants in the main office, Miss Whirry's or Mr. Meier's office. The girls' appointments to these offices are approved by Miss Whirry. The work that these girls do not only aids the office force but gives them valuable training for future jobs.

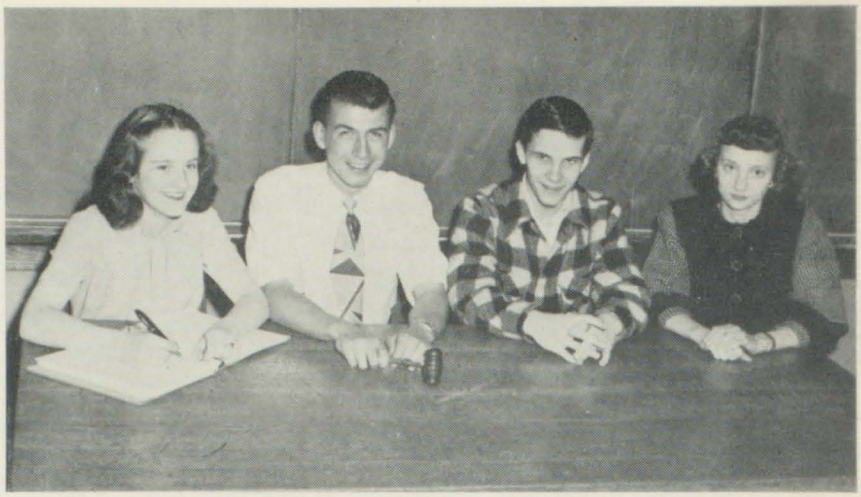

EXECUTIVE BOARD

Eula Gordinier, Gordon Chapman, Rodney Crowley, Eleanor Miller.

STUDENT COUNCIL

FIRST ROW: Rodney Crowley, Joan McMillan, Eleanor Miller. Eula Gordinier, Nadine Smith, Betty Robinson, Phil Seidenfeld, Miss Adams, Gordon Chapman.

SECOND ROW: Kenneth Demirjean, Yuriko Katayama, Jeanine McLaughlin, Bob McGraw, Jerome Williams, Harold Wolder.

THIRD ROW: Georganne Lipshie, Lois McCoy, Margaret Van Gorkom, Kay Cannon, Marguerite DeSleet, Jane Rodgers, Aileen Osmond.

FOURTH ROW: Jay Hurwitz, Bob Faust, Fern Watts, JoAnn Pugh, Chastine Webber, Lolly Parker, Barbara Meier.

FIFTH ROW: Harold Bingaman, Jack Haller, Drew Tillotson, Ed Munzenmaier, Dick Garner, Don Hohnbaum, Jack Barmore, M. L. Kerr.

SIXTH ROW: Jim North, Dick Sloan, Bill Wimer, Joe Cox, Dave Van Horn.

SEVENTH ROW: Paul Davis, Gilbert Roller, Bob Fox, Don Sheil, Eugene Conradi, Ed Morton, Ted Juroe, Don Wheeler.

JUDICIAL BOARD

FIRST ROW: Miss Adams, Rodney Crowley, Jeannine McLaughlin.
SECOND ROW: M. L. Kerr, Jim North, Nadine Smith, Dave Van Horn, Thelma Garland, a posed offender.
NOT PICTURED: Betty Robinson.

JUDICIAL BOARD

The Judicial Board consists of six members chosen by Miss Grace Adams and approved by the executive board, and of the chairman who automatically accepts the responsibility of this office when elected vice president of the Student Council. To hold this position a grade average of 3 must be maintained.

Any Student Council member or any student who sees anything which is against the school rules should report the offense to the Board. Reports should be made in writing and signed by the reporter.

Those reported will appear before the Board at a time designated on the summons. The group meets regularly on Tuesday afternoons in room 114. In case of the defendant being found guilty, the members of the Board will decide a suitable punishment which suits the particular case and circumstances. Results of the offense are filed with the Student Council adviser.

The Judicial Board is an important governing body of the school. Members of the Board are also members of the Student Council. Miss Adams is director of the group.

MISS ADAMS

CAFETERIA WORKERS

Mrs. Ethel Wilson, Mrs. Doris Hol.

NORSEMEN CLUB

FIRST ROW: Lowell Lockridge, Donly Pierson, Walter Barnett, Arden McClain, C. R. Stewart, Gaylord Troe, H. D. McCullough, George Falk.

SECOND ROW: Conway Rhyne, M. A. Jencks, F. H. Stewart, S. E. Thompson, J. G. Gooch.

THIRD ROW: Ellsworth Lory, Hubert Sargent, F. X. Cretzmeyer, F. J. Meier, Eugene Worden, Fred Pennington.

FINE ARTS

ORCHESTRA

FIRST ROW: Shirley Bohler, Bob Fuller, Bonnie Webster.

SECOND ROW: Janet Petty, Darlene Robinson, Kennard Kinley, Jim McNeley, Jon De Frees, Stanley Caplan, Harold Heatherly, Dean Bell, Richard Reed.

THIRD ROW: Margaret Barr, Allen Fulton, John Fletcher, Bob Frits, Forrest Epperly, John Thomas, John Burns, Patty Moomaw, Lois Olson, Dean Jacobe, Bob Day, Evelyn Palmer, Ralph Fretty.

FOURTH ROW: Joe Popple, Al Maupin, John Hetherington, Don Hohnbaum, Richard Gibb, Mr. Snyder.

BAND

FIRST ROW: Joan Sherman, Evelyn Milstead, Margaret Barr, Ted Juroe, Cleo Halderman, Mary Faith Hayes, Mary Ann Lepeltak.

SECOND ROW: Harold Heatherly, Stanley Caplan, LaVon Smith, Janet Petty, Eugene Buckley, Alan Fulton, Joe Popple, Dean Jacobe, Beverly Cole, Richard Reed, Conrade McGuire, Jon De Frees, Margaret Ann Barker, Dean Bell.

THIRD ROW: Kennard Kinley, Jim Taggart, Maurice Wells, Jim McNeley, Betty Webster, Richard Hubbart, Bob Day, Evelyn Palmer, Harold Brown, Ralph Fretty, Clyde Titus, Bob Tavener, Dick Gildea, Dick Bittinger, John Burns, Patty Moomaw, John Thomas, Frank Swinehart, John Fletcher, Forrest Epperly, Bob Frits, M. L. Kerr.

FOURTH ROW: Charles Springate, Dale Hulshizer, Kenneth Spratt, Richard Gibb, Elanor Tannis, Tom Lorenz, Mr. Snyder, Elizabeth Waggaman, Bonnie Webster, John Hetherington, Don Hohnbaum, Bob Fuller, Al Maupin, Barbara Meier, Donna Kurtz, Shirley O'Brien, Mary Ann House.

NORTH A CAPPELLA CHOIR

The schedule for the A Cappella choir this semester consisted of various programs. The choir participated in two radio broadcasts for the "This Is America" show. The music group appeared at the Paramount theater for a noon-day pre-Easter service as well as singing for Baccalaureate services. An exchange program was presented this semester with East High School. These students, under the direction of Miss Ruth Rickards, enjoyed a busy and successful season.

MISS RUTH RICHARDS

A CAPPELLA CHOIR

FIRST ROW: Lois Olson, Dolores Morrow, Annette Fastje, Mary Fulton, Helen Forrest, Mary Gerhardt, Marilyn Case, Phyllis Zornes, Jane Rodgers.

SECOND ROW: Alice Purdy, Rosa McDonald, Eula Gordinier, Marilyn Stiles, Donna Klisares, Marlene Johnson, Betty Wilt, Hilda Lord.

THIRD ROW: Patty McPhee, Martha Routh, Audrey Johnson, Jeannine Johnson, Evelyn Highland, Mary Cory, Wilma Williamson.

FOURTH ROW: Chastine Webber, Edna Bonjour, Winnifred Spangler, Maxine Riegel, Patty Van Sickle, Miriam Landis, Carolyn Howard, Cleota Proctor.

FIFTH ROW: Kenneth Demirjean, Dick Wickliff, Virginia Bootz, Shirley Turner, Barbara Sample, Pat Harritt, Dean Nelson, Bob Hagman.

SIXTH ROW: Joe Critelli, Charles Long, Jack Woodyard, John Thomas, Richard Long, Lawrence Jackson, Jim Swallow, Jerome Williams.

SEVENTH ROW: Earl Sutton, Dale Hulshizer, Laverne Cox, Richard Reed, Forrest Epperly, Dick Holt, Kenneth Moore.

GIRLS' GLEE CLUB

The Girls' Glee Club, a half-time subject, meets alternately each semester to learn new pieces and sing old ones. One of the first things taught by Miss Rickards, music teacher, is proper breathing, the secret of all great singers. In the spring, the singers participate in a Spring Festival.

GIRLS' GLEE CLUB

FIRST ROW: Jean Stayner, Joan McMillan, Adele Pewick, Bonnie Christian, Martha Allbaugh, Barbara Eisentraut, Loretta Langin, Dolores Burham, Darlene Hook, Dorothy Clayton, Norma Knapp.

SECOND ROW: Doris Norton, Lillian Hyde, Audrey Johnson, Jeannine Prior, Winifred Spangler, Martha Stump, Nadine Suggett, Mary Pierce.

THIRD ROW: Mary Eaton, Lois Baty, Maxine Jamison, Beverly Fitz, Jackie Mongar, Jean Short, Virginia Thompson, Mary Ellen Fulton, Anita Benson, Colleen House.

FOURTH ROW: Mary Day, Helen Surber, Doris Henneman, Doris Barnes, Kaye House, Jean Christopher, Betty Brownold, Virginia Wolfe, Sally McCallum.

FIFTH ROW: Betty Marrow, Barbara Warner, Doris Singleton, Shirley Turner, Audrey Gibson, Sylvia Payne, Shirley Hess, Gwen Pray.

BOYS' GLEE CLUB

FIRST ROW: Joe Critelli, Kenneth Demirjean, Dick Wickliff, Earl Sutton. Kenneth Pruitt, Bob Hagman, Lawrence Jackson, Jerome Williams.

SECOND ROW: Don Hohnbaum, Pat Harritt, Richard Long, Dean Nelson, Barry Norcross, Jack Woodyard, Jim Shover, George Bible.

THIRD ROW: Kenneth Jones, Jim Wright, Laverne Cox, Richard Reed, Dave Manson, Forrest Epperly, Dale Hulshizer, Kenneth Moore.

"BERKLEY SQUARE"

"Berkley Square" was the eighteenth century fantasy presented by the dramatics department this semester. The play, written by John L. Balderston, was chosen because of its opportunities in characterization, and the author's expert handling of an unusual theme.

Casting the play seemed difficult at first, double-casting was even considered. But after try-outs and discussion, the drama students seemed to slide into certain parts like pieces of a jigsaw puzzle. Still the picture was not complete. Selecting a play which depended so completely upon words and atmosphere—so little upon suspense or action—was a great challenge to high school actors. The students faced intense study and frequent and late rehearsals, or failure to put across the play.

Costuming was one aspect of the play that the girls, at least, enjoyed. The tight bodices and large majestic skirts worn by eighteenth century women charmed the actresses as well as the audience. With a little practice, girls found it fairly easy to walk and sit in hooped skirts. The boys didn't find it so easy to bend in their tight knee-britches!

In spite of all the problems of producing "Berkley Square," the cast enjoyed doing it. Even at the most tiring rehearsals, the actors were pleasant and gay between cues. They received valuable experience in working and getting along together while their poise and versatality grew. Most of North's amateur actors and actresses agreed that there is no greater thrill than creating a character behind the footlights.

"BERKLEY SQUARE"

Maid.....RUTH MILLER
Tom Pettigrew..... BOB FRITS
Kate Pettigrew.....DOTTY SWALLOW
Lady Anne Pettigrew.....BARBARA ADAMS
Mr. Throstle.....DICK RUSSELL
Helen Pettigrew.....LAVONNE ANGSTROM
The Ambassador.....NORMAN BISSEL
Mrs. Barwick.....LENORE WRIGHT
Peter Standish.....DALE HULSHIZER
Marjorie Frant.....CHASTINE WEBBER
Miss Barrymore.....MARILYN GATES
Duchess of Devonshire.....ELOISE LUEDTKE
Lord Stanley.....JOE CRITELLI
Duke of Cumberland.....CLARE RUTZ

ALL SCHOOL PLAY

Eloise Luedtke, Clare Rutz, Dale Hulshizer, Bob Frits, Wynn Leippe, Joe Critelli, Dotty Swallow, Marilyn Gates, Kenneth Walker, Richard Russell, Barbara Adams.

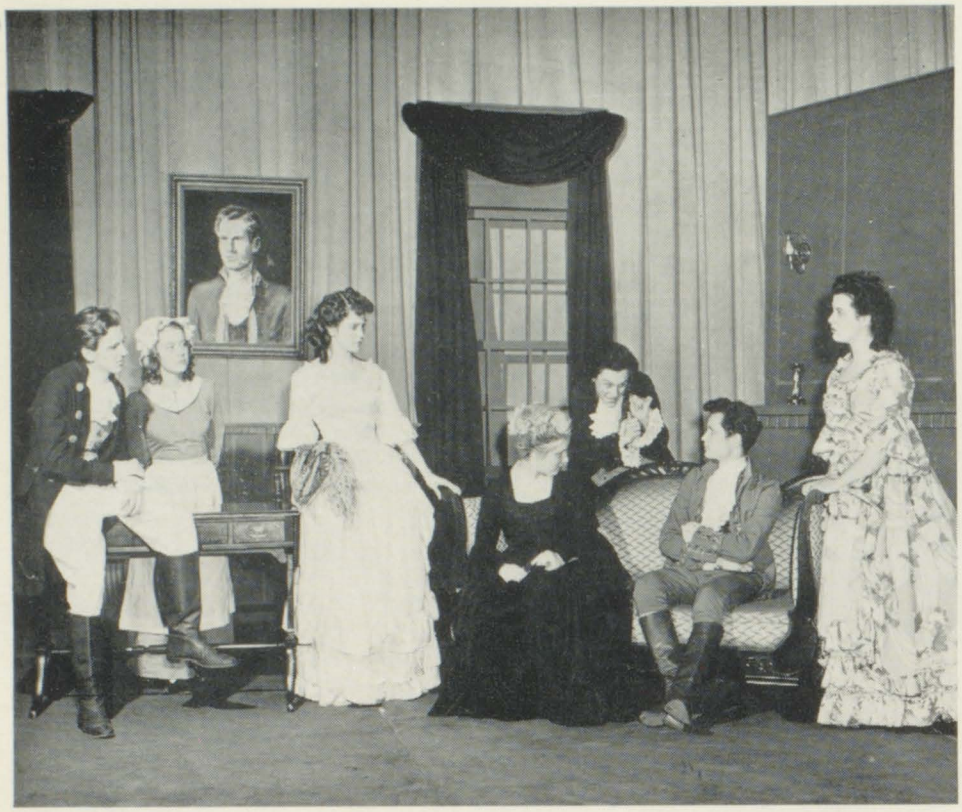

ALL SCHOOL PLAY
Bob Frits, Ruth Miller, LaVonne Angstrom, Barbara Adams, Richard Russell, Dale Hulshizer, Dotty Swallow.

ALL SCHOOL PLAY
Lenore Wright, Norman Bissell, Dale Hulshizer, Chastine Webber.

SPORTS

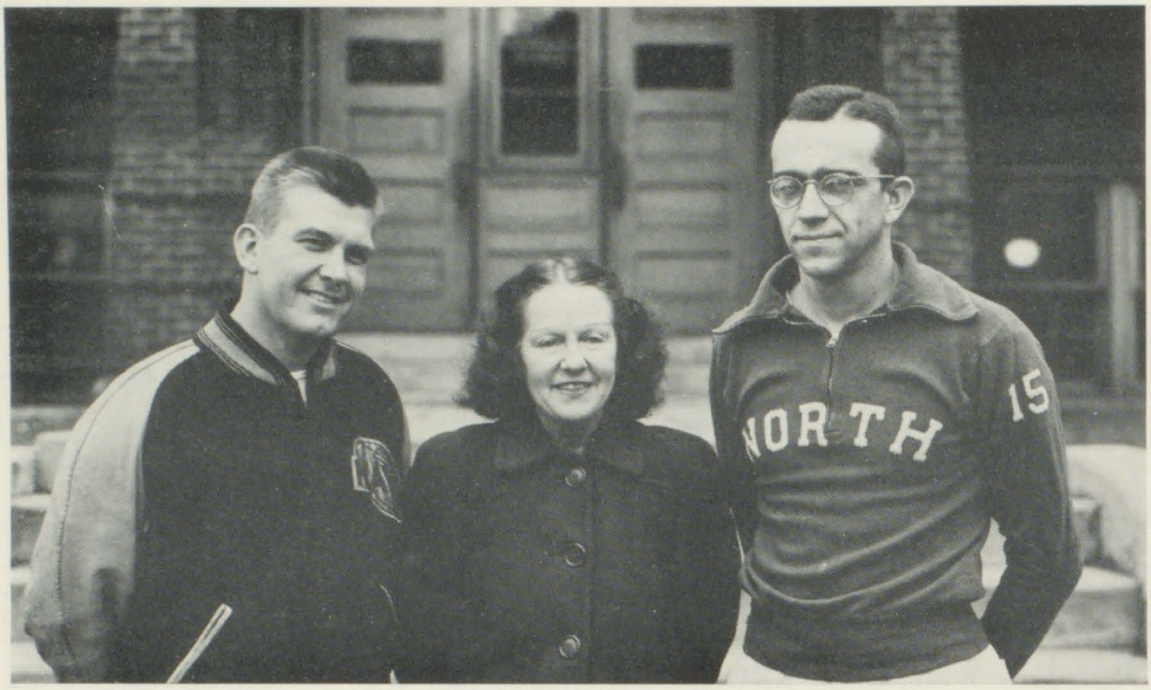

COACHES

George Falk, Theresa Anderson, F. X. Cretzmeyer

COACHES

Another of our able coaches, Francis X. Cretzmeyer, leaves us at the end of this semester to coach at Grinnell College. Of the three original coaches, this leaves only Theresa Anderson, remaining out of the coaching staff present when we entered.

CHEERLEADERS

The North High cheerleaders, although we had only two, have done a fine job this season. There are three or four more in training now for next semester. The cheerleaders were especially proud of the cheering section at both the East and Dowling games.

Under the supervision of Fred Meier, North High athletic director, the boys introduce new yells and play up old ones. They hold practices at least once a week, often coming at 8:00 a. m. three or four mornings a week.

CHEERLEADERS

Harry Brodrick, Joe Critelli.

BASKETBALL

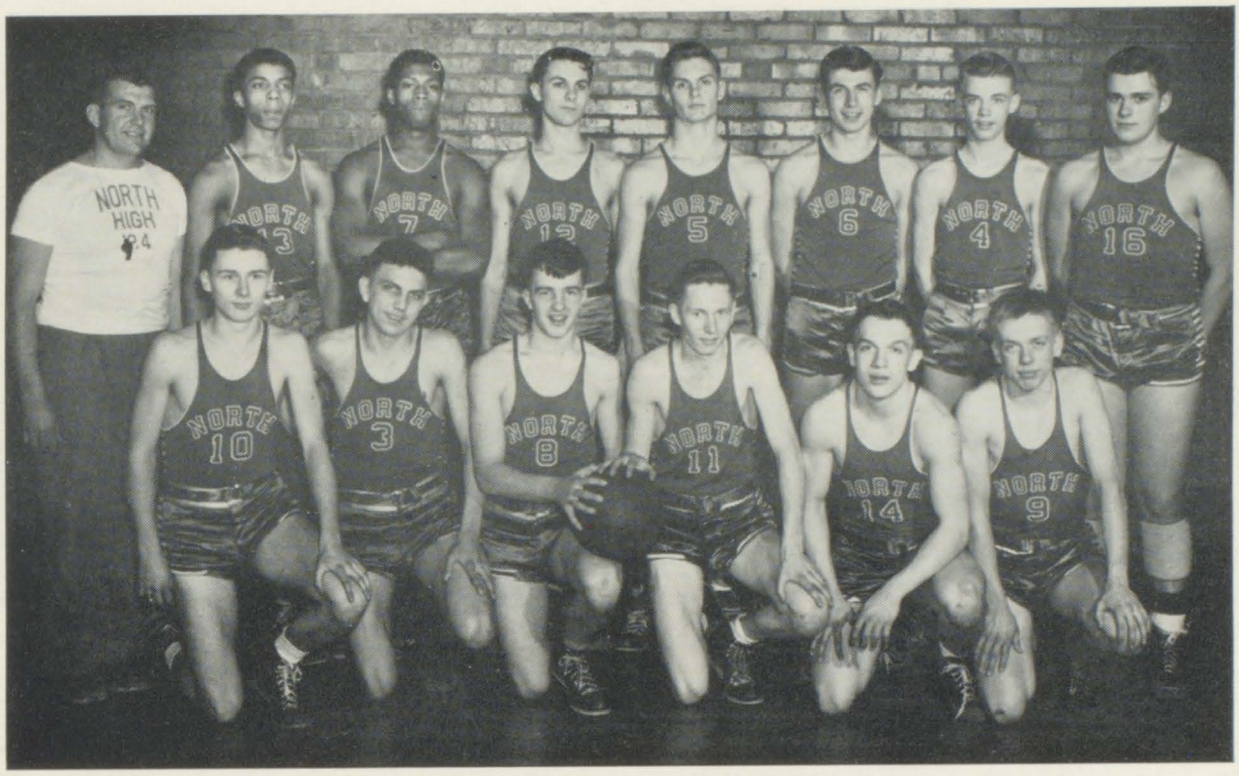

FIRST TEAM BASKETBALL

FIRST ROW: M. L. Kerr, Bob Jenners, Bruce Melaas, Jim North, Clyde Titus, Doug Wheeler.
SECOND ROW: Coach George Falk, Don Spenaler, Ed Morton. Ed Munzenmaier, Gilbert Roller, Gordon Chapman, Dick Van Cleave, Dave Van Horn.

SECOND TEAM BASKETBALL

FIRST ROW: Doug Wheeler, Ronald Miller, Norman O'Leary, Larry Courter, Herb Lavine, Clyde Titus.
SECOND ROW: Dick Swift, Dick Barnett, Lester Wilson, Dick Fedson, Drew Tillotson, Tom Lorenz, Bob Jenners.

SEASON RECORD

North 33—Fort Dodge 31
North 24—Mason City 34
North 31—West Waterloo 51
North 32—East Waterloo 31
North 20—Des Moines Tech 51
North 36—East 38
North 35—Roosevelt 37
North 29—Dowling 50
North 34—East 41
North 45—Roosevelt 48
North 43—Dowling 40
North 28—West Waterloo 58
North 35—East Waterloo 50
North 40—Lincoln 32
North 42—Lincoln 34
North 44—Des Moines Tech 50
North 45—East 23
North 42—Des Moines Tech 54

BOYS' SWIMMING

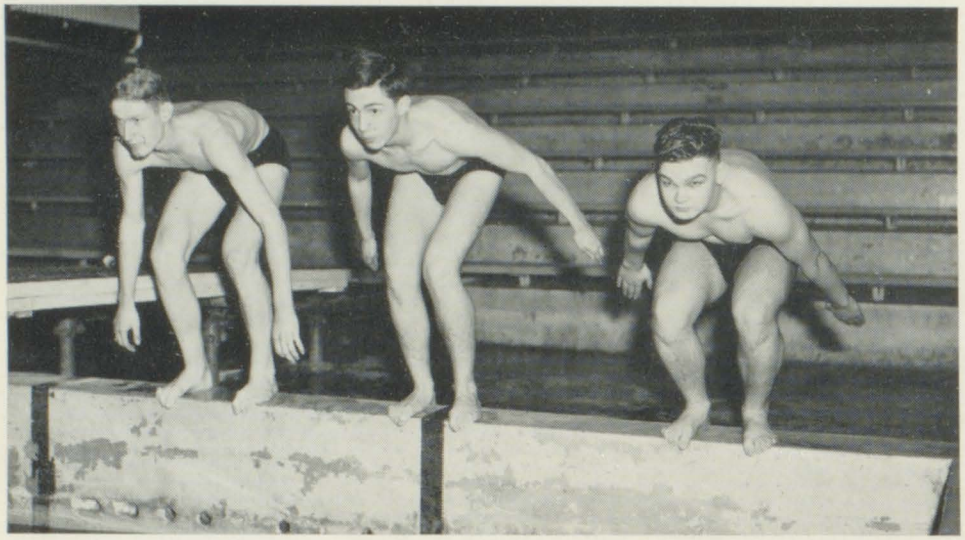

BOYS' SWIMMING

Dave Manson, Burleigh Randolph, Radon Loveland.

SWIMMING

These are the North High tankmen who paddled to a successful season with six wins and seven losses. Seniors graduating are Burleigh Randolph, Radon Loveland, and Dave Manson.

BOYS' SWIMMING

FIRST ROW: Burleigh Randolph, Francis Keith, Dave Manson, Louis Hurwitz, Everett Bos, Coach Cretzmeyer.

SECOND ROW: Paul Johnson, Radon Loveland, Jim Swallow, Harold Lewis, Don Hohnbaum, Ralph Jennings, Tom Ellison.

BASEBALL

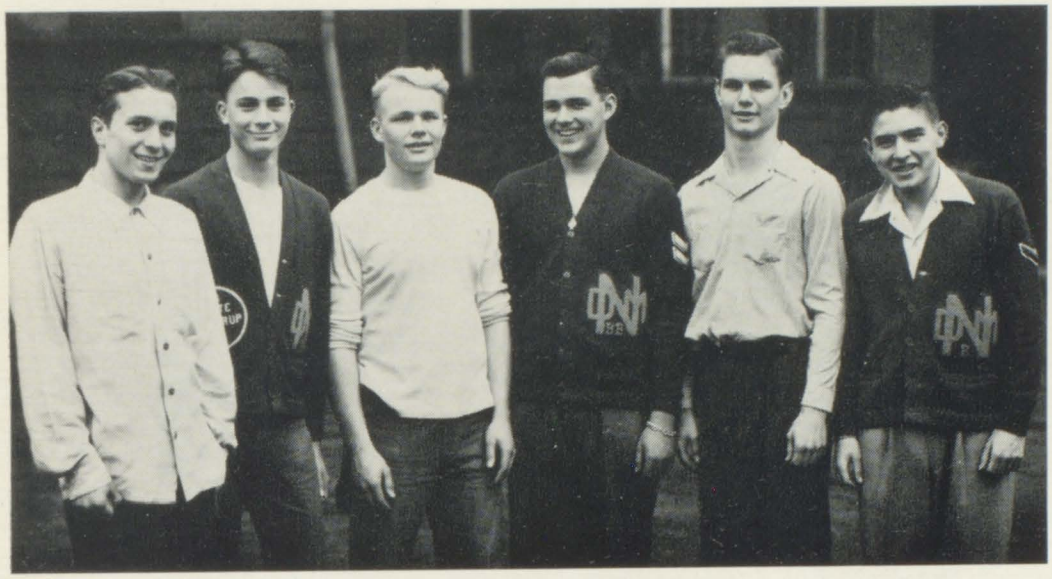

BASEBALL LETTERMEN

Bill Sodi, Dick Holt, Dave Van Horn, Gilbert Roller, Galen Murtle.

BASEBALL TEAM

FIRST ROW: Bob Hagman, Bill Sodi, Ted Spiker, Dick Swift, Carol Jackson, Dominic Riccio.
SECOND ROW: Harold Wolder, Galen Murtle, Richard House, Dave Manson, Dick Holt, Jim Lee, Coach George L. Falk.
THIRD ROW: Bruce Melaas, Laverne Cox, Gilbert Roller, Dave Van Horn, Dick Garner, Bob Jenners.

TRACK

TRACK LETTERMEN

FIRST ROW: Dick Massey, Jim North, George Nichols.
SECOND ROW: M. L. Kerr, Tom Moore, Ed Morton, Don Spangler.

TRACK TEAM

FIRST ROW: Dale Hammer, Dean Winchell, Wayne Harris, Philip Brown, Ray Smith, Duane Ferron, Stanley Williams, Robert Jordan.

SECOND ROW: Rollo Ecklund, Bob Byers, Bob Gates, Jim Grant, Ronald Miller, Paul Johnson, Gary Scott, Bobbie Taylor.

THIRD ROW: Tom Ellison, Dick Massey, George Nichols, Bob Niffenegger, Connie Jones, Robert Ewing, Howard Baker.

FOURTH ROW: Tom Carson, Jon DeFrees, George Swanson, Dick Hoskins, Chuck Anderson, Reginald J. Kaiser, Herbert Bender, manager, Donald Spangler, Harold Davis, F. X. Cretzmeyer.

FIFTH ROW: Ivan Cackler, Dale McConnell, M. L. Kerr, John Jones, Lee Oxberger, Paul Marvin, Bill Lawson, Jim North, Don Shiel, Bob Parker, Ed Munzenmaeir, Tom Moore, Leland Graves, Burleigh Randolph, Jerry Smith, Jack Gilmore, Ed Goehring, Jerry Guerrero.

TRACK

FLYING FOUR

RELAY TEAM

George Nichols, Reginald Kaiser, Connie Jones, Gary Scott.

TRACK

Above is the crack relay team which broke numerous records in the 440 and 880 yard relays. Included were Drake Relays records, one of which, the 440 yard record, was 14 years old. The new record is 44.2. The team captured the 880 yard state relay title at Iowa City. The cindermen had a fine season winning the majority of their meets. Seniors lost to the team will be Jim North, M. L. Kerr, Dick Massey, Don Spangler, Tom Moore, Don Sheil, Leland Graves and Ed Munzenmaier.

HIGH JUMPER

Don Spangler.

HURDLER

James Grant.

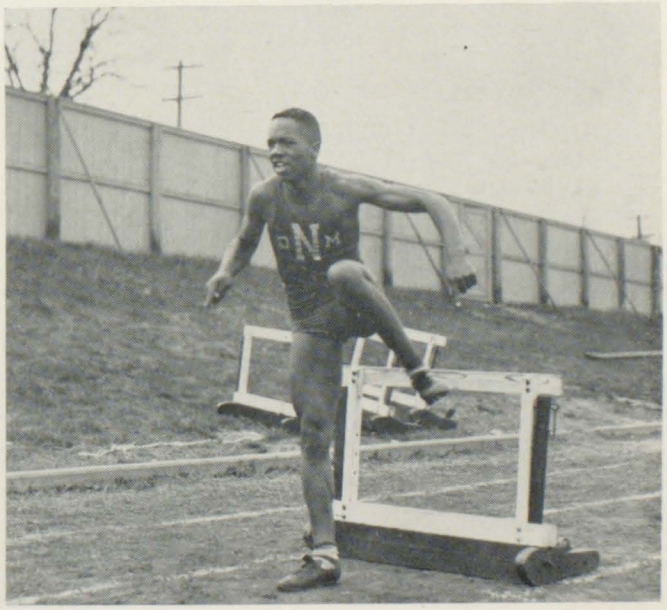

TENNIS

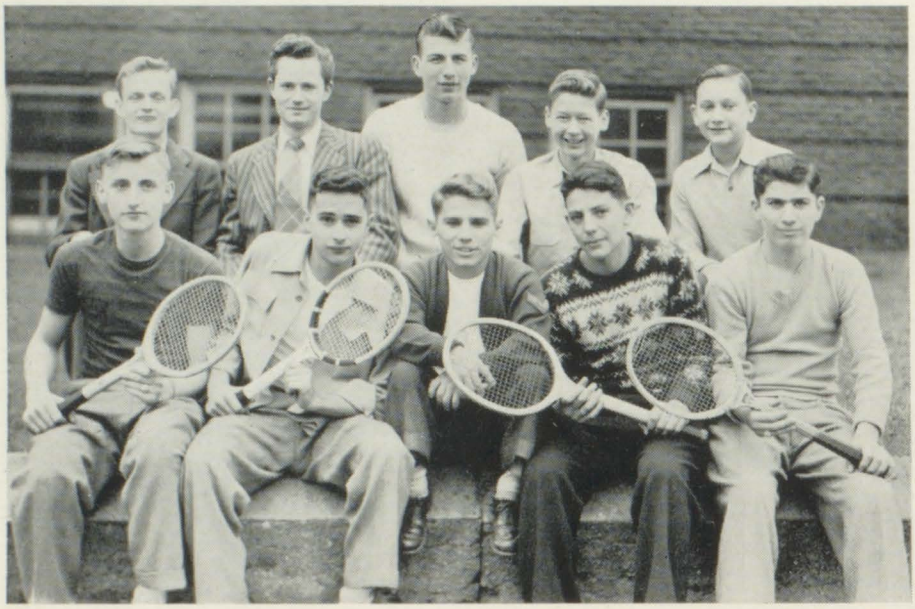

BOYS' TENNIS

FIRST ROW: Allan Winick, Melvin Kneller, Phil Seidenfeld, Jim Marcovis, Herb Katz.
SECOND ROW: Joe Popple, Dale Hulshizer, Gordon Chapman, Bob Allen, Harry Lawdahl.

GIRLS' TENNIS

The girls' tennis team this semester were untried as the Polar Bear went to press. Barbara Kennedy, only letter winner, Cleota Procter, and Doris Erickson were the only veterans to start the season. Possibilities of another good team are good since most of the racketeers return.

BOYS' TENNIS

The boys' tennis team this season had four lettermen on hand. Bud Popple and Gordon Chapman were two year veterans, while Bob Allen and Phil Seidenfeld were the remaining letter winners. The team was hampered, since the Birdland courts were not available until early May because of bad weather.

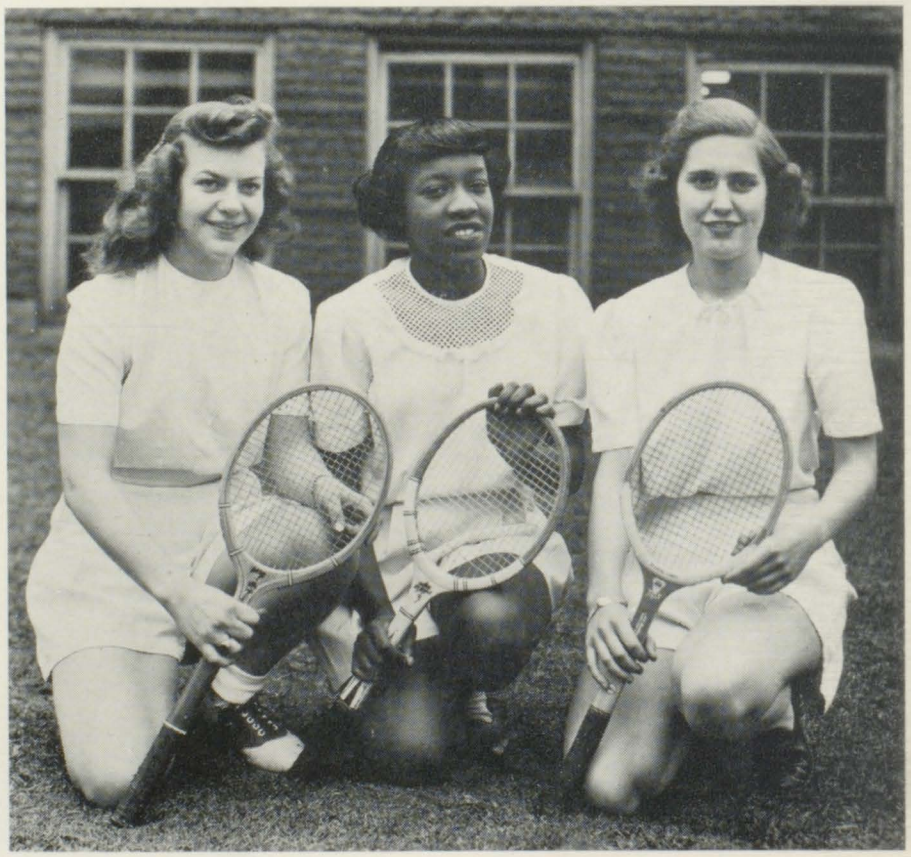

GIRLS' TENNIS

Doris Erickson
Cleota Proctor
Barbara Kennedy

GOLF

BOYS' GOLF

The boys' golf team won only one of the first five meets in early season competition. This being a 12-0 victory at the expense of Des Moines Tech. Dale Swanson, Norman O'Leary, and Claude Hixenbaugh were the returning lettermen. The golfers traveled to Cedar Rapids May 3 for a dual meet.

BOYS' GOLF

FIRST ROW: Bob Tavenner, Larry Courter, John Fletcher, Charles Springate, Dick Gildea.
SECOND ROW: Donn McDonald, Dale Swanson, Norman O'Leary, Earl Sutton, Cleo Halderman, Claude Hixenbaugh.

GIRLS' GOLF

Marjorie Smith, Betty Jo Estes, Pauline Anderson, Peggy Bullington, Ann Deneson.

GIRLS' GOLF

North High's girls' golf team started their season in fine fashion with a 5-2 victory over Des Moines Tech. Pauline Anderson was medalist with a 56. Although most of the girls are new members of the squad, they show much promise for the future. The season's competition included matches with all of the schools.

WRESTLING

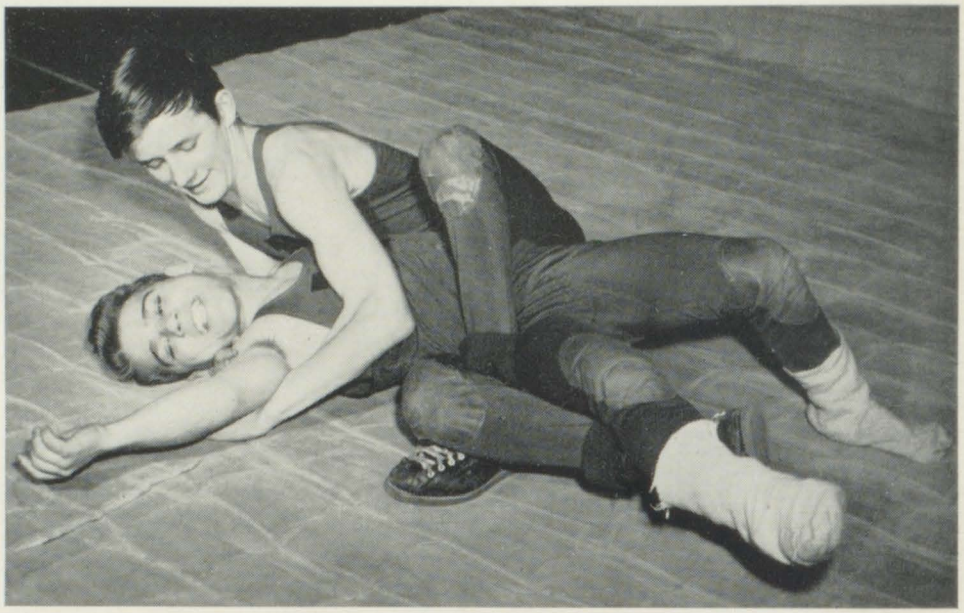

WRESTLING (Action Shot)

Phil Seidenfeld, Jerome Williams.

WRESTLING

North High's muscle men had a reasonably fair season this year in dual meets with four wins and seven defeats.

WRESTLING TEAM

FIRST ROW: Danny Smith, Harry Pond, Phil Seidenfeld, Jerome Williams, Rodney Crowley, Ray Porter.
SECOND ROW: Al Maupin, Bob Hagman, Glen Remsburg.

GIRLS' SWIMMING

CENTER: Kay Adams, May Adams.
LEFT TO RIGHT: Carol Streyffeler, Sharlie Jackson, Roberta Capps, Judy Phalp, Patty Daley, Sherry Bruce, Beverly Brooks, Betty Bradley, Barbara Meier, Barbara Adams, Phyllis Grossman, Dotty Swallow, Betty Jean Johnson, Doris Marriott, Rosemary Wieland, Eula Gordinier.

GIRLS' SWIMMING

The girls' swimming team is composed of girls who are master and rhythmic swimmers. The girls are not allowed to swim competitively as a team against other schools, however many of the girls entered, as individuals, the Women's State A.A.U. indoor meet which was held last March.

Swimming for the girls is limited to Monday, Wednesday, and Friday during school, and Monday after school. For extra practice some girls go to the Jewish Community Center and the Y.M.C.A. pools.

MODERN DANCING

FIRST ROW: Karen Turner, Marilyn Gates, Doris Marriott.
SECOND ROW: Barbara Adams, Barbara Dobson, Betty Bradley, Dolores Burham.
THIRD ROW: Marilyn Atha, Joan Tucker, Barbara Meier, Beverly Brooks, Sherry Bruce.
FOURTH ROW: Betty Johnson, Lavaine Cobb, Roberta Capps, Susan Sims.

TUMBLERS

FIRST ROW: Joan Tucker, Eula Gordinier, Sherry Bruce, Jennie Morano, Lavaine Cobb.
SECOND ROW: Doris Marriott, Roberta Capps, Betty Lou Shoots, Karen Turner.
THIRD ROW: Judy Phalp, Marilyn Gates, Barbara Meier.

ROPE JUMPERS

Beverly Brooks, Doris Marriott, Karen Turner, Beverly Higday, Louise McWilliams, Roberta Capps, Barbara Meier, Eula Gordinier.

STUDENT LEADERS

Assisting in gym classes acting as secretaries, messengers, and assistant instructors, are some of the duties of the student leaders. The girls are chosen by Mrs. Therese Anderson, physical education instructor and coach, and Miss Essie Whirry, girls adviser. Our system of student leaders strives to develop initiative and responsibility in the girls and gives them experience in instructing.

STUDENT LEADERS

FIRST ROW: Doris Marshall, Doris Marriott, Barbara McDowell, Barbara Meier, Karen Turner, Betty Bradley, Betty Green.

SECOND ROW: Kay Adams, Peggy Bullington, Betty Johnson, LaVonne Angstrom, Beverly Higday, Lavaine Cobb, Beverly Brooks, Barbara Adams.

THIRD ROW: Maxine Riegel, Nadine Smith, Winifred Spangler, Jane Rogers, Norma Kenyon, Sherry Bruce, Roberta Capps, Marguerite DeSleet.

FOURTH ROW: Gloria Knapp, Pat Dougherty, Colleen Garvin, Ila McGraw, Betty Jo Estes, Phyllis Haubert, Peggy Schrodt.

FIFTH ROW: Donna Kurtz, Janice Haberer, Pat McNerney, Maxine Jamison, Lois Bellows, June Maltas, Rosalie Kawarsky.

SIXTH ROW: May Adams, Bonnie Dreibelbeis, Shirley Manske, Betty Miller, Rosemary Wieland, Sharlie Jackson.

ATHLETIC BOOKKEEPERS

FIRST ROW: Marian Burkhalter, June Ann Harvey, Barbara Gilbert.
STANDING: Mr. McCullough.

ATHLETIC BOOKKEEPERS

Taking care of the athletic books is the job of three girls appointed by H. D. McCullough and Fred Meier, sponsors of the athletic bookkeeping committee.

The girls receive the expense reports for the games from Mr. Meier, then write out checks for these expenditures. Expense vouchers are made out, entered in the books, then filed for reference. One girl makes out checks in payment of the statements received from various organizations.

The special combination journal and the abstract ledger are the books the girls use. At the end of each year the books are audited. Several copies of financial reports are sent to the board office.

CITY TRACK CHAMPS

HIST-ORACLE SPORTS

VALLEY RELAY CHAMPS

BEARS CAPTURE CITY INDOOR TRACK CROWN

NORTH FOURTH IN STATE MEET

Coach Francis Cretzmeyer's swimmers, swimming without the aid of six lettermen who joined the service, compiled a creditable record of six wins in thirteen meets.

The tankers, mostly inexperienced, developed sufficiently to take a second place in the city behind the perennially strong Roosevelt crew. North, swimming in the state meet against tough competition, paddled to a fourth place.

Jim Swallow, 100-yard free-style specialist, did his share in garnering points by taking a second in the state meet. Jim was beaten only three times the entire season. The medley relay team, consisting of Burleigh Randolph, Dave Manson, and Francis Keith, placed third in the state.

The team composed mostly of sophomores and juniors will be back next year with the exception of Radon Loveland, Dave Manson, and Burleigh Randolph.

Good Pink and Green Tennis Team Is Inevitable

The racketeers from North had not begun the current tennis season as the **Polar Bear** went to press but it hopes are bolstered by returning lettermen such as Joe Popple, Gordon Chapman, Phil Seidenfeld, and Bob Allen. Coach Theresa Anderson also has Dale Hulshizer, a Roosevelt letter winner.

The girls' tennis queens are out to capture the eighteenth City Series crown. Although short on letter winners the squad has much ability and should have a good season.

Polar Bear Grapplers Have Mediocre Season

The Pink and Green matmen coached by Mancel Burham grappled to four wins in eleven matches. Although North did not participate in the district meet, where some of the wrestlers might have been good enough to go to the state, they did grab a second place in the city meet. Shorty Williams walked off with the 105-pound title in the city meet.

The wrestling team consisted of Jerome Williams, Al Maupin, Bob Swanson, Bob Hagman, Harry Pond, Dick Wickliff, Phil Seidenfeld, Rodney Crowley, Glen Remsburg, Dick Stalcup, and Ray Porter.

North Cage Team Has Rough Season

The Polar Bear cagers, out to defend their City Series crown, had a not too impressive season. After winning the first game from Fort Dodge, the Bears played hot and cold basketball for the rest of the season. Showing spurts of brilliance at times, the hardcourt men ended with a seven won and thirteen lost record which gave them a fourth in the City Series and sixth and the Big Seven.

One of the highlights of the season was the 43-40 win over Dowling. This was the only defeat suffered by Dowling until the quarter-final round of the State Tournament.

North's hopes for a sub-state berth were squelched by Des Moines Tech in the finals of the district. North had defeated East the previous night.

The team holds two wins over Fort Dodge and Lincoln, and has won one from Dowling, East, and East Waterloo. The basketeers' worst setback was at the hands of Tech 51-20.

Gordon Chapman, Don Spangler, and Ed Morton, three of North's first five, were placed on the second team all-city selections.

North Diamond Nine Leaves Fine Record

Coach George Falk in his first season at North as Baseball mentor developed a fine team around the returning lettermen, Laverne Cox, Dick Holt, Galen Murtle, Dave Van Horn, Gil Roller and Bill Sodi. The team this season took part in a city series round robin and ended in the city standings with a favorable record.

Galen Murtle, Ted Spiker, Dick Swift and sophomore Jim Lee handled the hurling duties with letterman Bill Sodi behind the plate. The infield was composed of Dave Manson at first, Dick Holt at second, Caroll Jackson at short and Harold Wolder at third. The outfield was composed of three lettermen Joe Cox, Gil Roller, and Dave Van Horn, all good sluggers.

Before coming to North, Coach Falk had played baseball for San Diego Naval Base.

Many Records Fall As Bears Take Valley Relay Title

Seven lettermen returned to "Cretz's" track team and along with others, advanced the team to a very impressive season.

In North's initial test, the state A. A. U., the Bears ran off with the first place title almost doubling the score of second place East High. Next day the city indoor meet at Drake Fieldhouse. Again, North, capitalizing on all-around strength, took the spotlight and walked off with the title.

The State Indoor meet was all bad breaks for the cindermen who could take only a fourth place.

The seven lettermen, Jim North, M. L. Kerr, Ed Morton, George Nichols, Don Spangler, Tom Moore, and Dick Massey, were all very impressive in their own fields. Don Spangler broke the city high jump record by jumping 5 feet 11 inches and Ed Morton broke the 50 yard high hurdle record in the city indoor meet.

North then journeyed to West Des Moines for the Valley relays to defend their title. Although running behind both East and Ames in the state meet, North took the title with 20 points to spare. Although it was a cold day North's crack relay team, Nichols, Jones, Kaiser, and Scott, broke both the 440 and 880 relay record. Sophomore Gary Scott tied the 100 yard dash record when he ran the distance in 10 seconds.

Polar Bear Linksmen Have Good Prospects

Although the golf season was not in full swing when the **Polar Bear** went to press, the team has been working out and shows plenty of promise. With such returning lettermen as Claude Hixenbaugh, Dale Swanson, and Norman O'Leary, who lettered as a sophomore, the team should go places. Larry Courter and John Fletcher are promising prospects.

The girl golfers, although short on experience, have plenty of ability. Back from the first team of last year, Betty Jo Estes, Pauline Anderson, and Peggy Bullington have been working hard and have greatly improved. A prosperous season is expected.

CLUBS COMMITTEES

COMMITTEES

PUBLICITY COMMITTEE

The Publicity Committee keeps activities such as fun nights, all-school play, and friendship week before the eyes of the school. The Oracle and Posters, made by the Art Committee, are some of the ways they do this. Walter Barnett reigns over the committee. Lolly Parker is chairman.

PUBLICITY COMMITTEE

FIRST ROW: Rosalie Kawarsky, Lauretta Parker, Leona Boyd, Barbara Warner.
SECOND ROW: Betty Smith, Georganne Lipshie, Jane Miller, Pat Dougherty, Mr. Barnett.

ASSEMBLY COMMITTEE

Receiving and presenting assembly performers to the student body is one of the many duties of the assembly committee. Once a semester they produce and direct the Talent Assembly. Another function is the procuring of entertainment for assemblies. Chairman is Jo Ann Pugh.

FILMS AND ASSEMBLY

FIRST ROW: Kate DeCarlo, Doris Marshall, Marjorie Myers, Naomi Hill, Carol Patera, Mary Hammer, Patty Klinzman, Connie Carlson.
SECOND ROW: Lois Olson, Jackie Marquette, Thalia Bobbitt, Maxine Riegel, Doris Erickson, Maryann Lepeltak, Donna Brennan.
THIRD ROW: Dolores West, Rosemary Wieland, Betty Smith, June Ann Harvey, Jo Ann Pugh, Jeanne Stephen.
FOURTH ROW: Georganne Lipshie, Ruth Swanson, Pat Owens, Pat Smith, Pat Swanson, Jean Lory, Marge Brown.
FIFTH ROW: Mildred Petersen, Jean Shoesmith, Dolores Raines, Chastine Webber, Ruth Miller.
SIXTH ROW: Bruce Melaas, Joe Popple, Dick Sloan, Bob Thompson, Jerome Williams.

FILMS COMMITTEE

The North High Films Committee finds out what pictures are available to our school every semester, and then selects movies for the noon movie and fun nights. Georganne Lipshie is chairman of the committee.

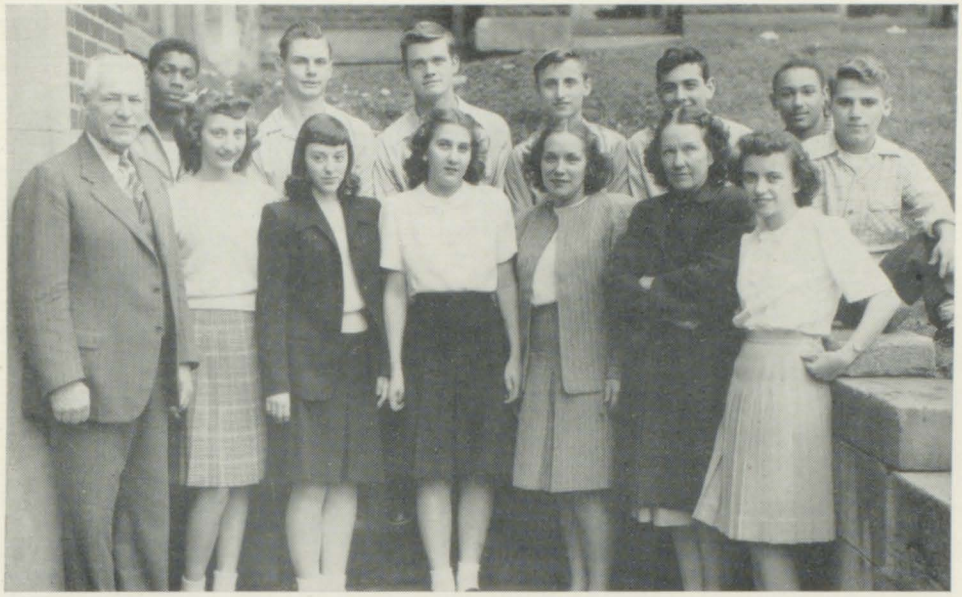

ATHLETIC COMMITTEE

The Athletic Committee arranges school pep assemblies, sponsors intramural sports, and awards letters and athletic honors to deserving students. Members of the committee usually participate in some form of athletics. Fred Meier, vice principal, sponsors the committee. This semester Phil Seidenfeld is chairman of the Athletic Committee.

ATHLETIC COMMITTEE

FIRST ROW: Mr. Meier, Eleanor Miller, Barbara Meier, Beverly Brooks, Barbara Adams, Mrs. Anderson, Doris Marshall.
SECOND ROW: Ed Morton, Gilbert Roller, Don Shiel, Allan Winick, Louie Hurwitz, George Nichols, Phil Seidenfeld.

HALLS COMMITTEE

People on the halls committee take their study hall periods and check all persons going through the halls during class periods. One person is stationed on each floor every hour of the school day. Judicial board notices are issued when students have no pink pass. Bill Wimer is chairman.

HALLS COMMITTEE

FIRST ROW: Jean McCauslin, Mary Hammer, Carol Jacobe, Leona Boyd.
SECOND ROW: Jerry Callahan, Jay Hurwitz, Clyde Titus, Bill Wimer, Jack Haller.
THIRD ROW: Bob McGraw, Sol Kroloff, Dave Van Horn, Drew Tillotson, Laverne Cox.
FOURTH ROW: David Farber, Charles Etter, Gilbert Roller, Ed McDaniel, Lestor Wilson, Gordon Chapman.

NURSE'S ASSISTANTS

The Nurse's assistants have charge of the Nurse's office in the absence of Miss Alice Galvin, school nurse. The girls help keep records of eye tests, physical examinations and T. B. patch tests.

NURSES' ASSISTANTS

FIRST ROW: Norma Oglevie, Aileen Osmond, Peggy Bullington, Naomi Hill, Jo Ann Pugh.
SECOND ROW: Miss Galvin, Gloria Howard, Shirley Cattell, Beverly Beauregard, Alice Wallukait, Chastine Webber.

HOSTESS COMMITTEE

The Hostess Committee is responsible for keeping order in the cafeteria during lunch periods. Members see to it that everything is cleared off the tables and that there is no other disturbance. Jane Rogers is chairman of the committee and Miss Olive Morris is sponsor.

LIBRARY AND HOSTESS COMMITTEE

FIRST ROW: Betty Martin, Birdalyn Leonard, Yuriko Katayama, Patty Weigle, Dolores Morrow, Roberta Malin, Pat Johnson, Jane Rogers.
SECOND ROW: Betty Jo Estes, Pat Owens, Marilyn Bell, Miss Long, Lelia Wuse, Marguerite DeSleet, Shirley Hess, Jeanne Larsen.

LIBRARY COMMITTEE

Mrs. Lura Long and her Library Committee assist students with their selection of books. The committee prepares interesting and striking material for the bulletin boards on new and old books. Margurite De Sleet is member chairman.

ART AND COSTUME COMMITTEE

FIRST ROW: Adele Mennis, Mary Gerhardt, Darlene Hook, Ruth Miller, Donna Brennan, Mary Lou Sheridan, Marjorie Smith.

SECOND ROW: Joan Buckingham, Margaret Page, Lois Baty, Helen Forrest, Charlene Ellis, Virginia Lovell, Aileen Osmond.

THIRD ROW: Jerry Smith, Jane Miller, JoAnn Shoemaker, Barbara Cannon, Jack Gilmore, Miss Moore.

ART COMMITTEE

Miss Josephine Samide has charge of the Art Committee. Numerous duties of the Art Committee are painting scenery for the all-school play, designing cover and title pages of the Polar Bear and designing, as well as making, decorations for the Senior Banquet. Aileen Osmond is chairman of the Art Committee.

COSTUME COMMITTEE

The costume committee makes over costumes for the school play under the sponsorship of Miss Genevieve Moore, home economics teacher. All girls on the committee take home economics. Heading the committee is Ruth Short, chairman.

ACTIVITIES

The Activities Committee checks the work of the Home Room Vice President in connection with students' activities. This semester, the committee is going to revise the point system. Joan McMillin is chairman of the committee, which is under the supervision of Miss Ruby Lucas.

ACTIVITIES

FIRST ROW: Joan McMillan, Betty Webster, Marjorie Marley, Sherry Bruce, Mary Cotton, Joy Fletcher, Virginia Swanson.

SECOND ROW: Miss Lucas, Lovena Smith, Jean Lory, Pat Richey, Donna Klisares, Lila Howard, Marilyn Marley.

MOVIE AND STAGE CREWS

FIRST ROW: Donald Grimm, Charles Andrews, Ralph Jennings, Lewis French, Alfred Sorensen.
SECOND ROW: Jack Barmore, Kenny Pruitt, Eugene Conradi, Charles Austin, Jack Rynearson, Ted Klein.
THIRD ROW: Mr. Pierson, Mr. Worden, Verlin Christensen, Harry Brodrick.

MOVIE AND STAGE CREWS

The movie and stage crews, sponsored by Donly Pierson, and Eugene Worden, are in the background of every assembly and stage production given at North High. The movie crew runs the movie machine for the noon movie, class movies, and for fun nights. Mr. Pierson's stage crew spends time and effort in taking care of stage lighting. Eugene Conradi is chairman of the Stage Committee, and Jack Barmore, Movie Committee.

TICKET COMMITTEE

S. E. Thompson, principal, sponsors the ticket committee of North High. The committee, composed of boys, sells and collects tickets for the all-school play, fun nights, and during the daily, noon movie. Kenneth Demirjean is chairman of the Ticket Committee.

TICKET COMMITTEE

FIRST ROW: Kenneth Demirjean, Ralph Jennings, Charles Andrews, Max Eklund.
SECOND ROW: Norman O'Leary, Doug Wheeler, Lester Wilson, Gary Gammel, Dick Van Cleave. Bob Jenners, Harry Brodrick.

SOCIAL COMMITTEE

Fun Nights are planned and supervised by the Social Committee with the help of Miss Essie Whirry, girls adviser. Members attend the parties, plan games and provide entertainment from movies or through North High talent. Barbara Meier is chairman of the Social Commmittee.

SOCIAL COMMITTEE

FIRST ROW: Barbara Meier, Marjorie Hoskins, Lauretta Parker, Beverly Higday, Adeline Lewis, Betty Green.
SECOND ROW: Jay Hurwitz, Maxine Riegle, Betty June Hayes, Miss Whirry, Bill Wimer, Kenneth Demirjean.
THIRD ROW: Alfred Florence, Kenneth Walker, Forrest Epperly, Harold Wolder.

FINANCE

The Finance Committee takes care of the S.A.T. books. A member of the committee collects the envelopes in the office on Tuesday morning and the committee stamps the books. Margaret Van Gorkem is chairman of the Finance Committee.

GROUNDS AND FINANCE

FIRST ROW: Bob Faust, Dick Russell, Don Horsman, Dick Garner.
SECOND ROW: Marilyn Shaver, Pat Smith, Pauline Anderson, Margaret Van Gorkom, Jo Ann Shoemaker.
THIRD ROW: Don Cross, Ronald List, Ed Munzenmaier, Bob Fox, Jack Haller.

GROUNDS

Sponsoring drives in an effort to keep up the grounds of the school and at home is a job the Grounds Committee takes upon its shoulders. Edward Munzenmaier is chairman of the comittee.

CITIZENSHIP COMMITTEE

The citizenship committee endeavors to create better citizenship in the student body of North High. During the first of each semester, the committee conducts Friendship Week and ends it with a school dance at the end of the week. Ellsworth E. Lory sponsors this committee. Fern Watts is chairman.

CITIZENSHIP COMMITTEE

FIRST ROW: Georgia Sartalis, Betty Poe, Patty Klinzman, Kate DeCarlo, Marilyn Miller.
SECOND ROW: Pat Harris, Barbara Rummans, Ruth Swanson, Betty Marmet, Joann Trussell.
THIRD ROW: Miss Craig, Chastine Webber, Fern Watts, Beverly Winslow, JoAnn Pugh.
FOURTH ROW: Jim North, Ted Juroe, Dick Holt.

USHER COMMITTEE

The Usher Committee, under the sponsorship of Fred Pennington, ushers for assemblies, all-school play, noon movies, and other outside activities such as the State Teachers' Convention. Judicial board slips are issued, when sufficient warning has been given and to no avail, for disorderly conduct at school get-to-gethers. Paul Davie is chairman.

USHER COMMITTEE

FIRST ROW: Minnetti Tull, Leona Wesley, Ardith Schahet, Janet Winick, Elizabeth Waggaman, Karen Turner, Beverly Higday, Beverly Olson.
SECOND ROW: Marilyn Shaver, Beverly Runyan, Dotty Swallow, Carol Patera, Louise McWilliams, Rosie Abruzzese, Lois Young, Bettejane Morrow.
THIRD ROW: Marilyn Miller, Lois McCoy, Thalia Bobbit, Peggy Bullington, Julia Ressler, Connie Leippe, Kathryne Allen, Marguerite DeSleet.
FOURTH ROW: Margaret VanGorkom, Betty Lou Robinson, Joy Fletcher, Betty Smith, Louise Young, Charlotte Manuel, Delores Morrow.
FIFTH ROW: Donna Klisares, Lenore Wright, Shirley McNulty, Barbara Warner, Pat Dougherty, Robert Gunnar.
SIXTH ROW: Radon Loveland, Louis Hurwitz, Danny Smith, Paul Davis, James Allen, Paul Marvin, Bob Heggen, Leona Boyd.
SEVENTH ROW: Jack Timm, Lowell Wilson, John Stromgren, Ted Duncan, Richard Gibb, Mr. Pennington.

CLUBS

THE DEBATE CLUB

The Debate Club is a newly organized club under the sponsorship of Ellsworth Lory. Debates on immediate issues of the day are carried on by the club members.

Officers: President, James Hitchcock; Vice President, Rodney Crowley; Secretary, Cora Hillis; Treasurer, Jean Shoesmith.

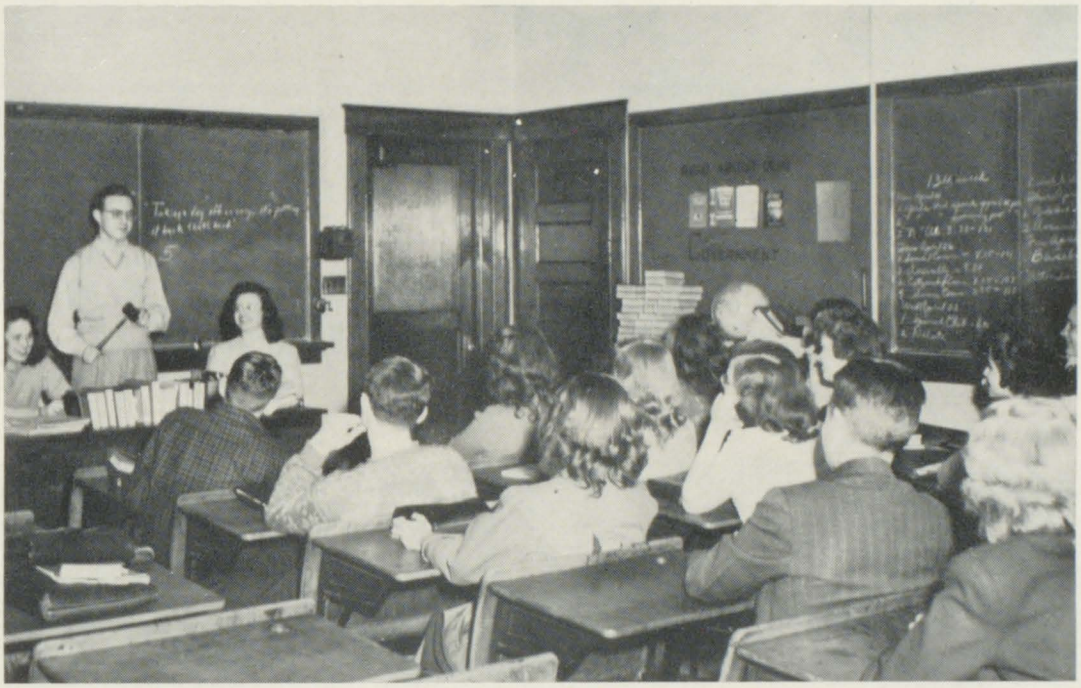

A MEETING OF THE DEBATE CLUB

THE COSMOPOLITAN CLUB

The Cosmopolitan Club is organized to promote better cooperation, feeling and understanding among all groups at North High. Miss Essie Whirry is sponsor.

Officers: Betty Jane Hayes, President; Secretary, Leona Mae Wesley; Treasurer, Delores Murray.

THE PHOTOGRAPHY CLUB

The Photography Club, cosponsored by Lowell Lockridge and Eugene Worden, is for students who are interested in pictures and learning to develop and tint. Often outstanding photographers of Des Moines give lectures on the art of taking pictures.

Officers: President, Dick Roe; Vice President, Dwight Cramer; Secretary-Treasurer, Eula Gordinier.

CLUBS

SUB-DEB CLUB

Sub-Deb is the name given to North's club for girls which is under the guidance of Miss Floretta Bidwell. The purpose of this organization is to promote the social growth and improvement of its members. Speakers give helpful information on etiquette, good-grooming and other subjects of femininity.

Officers: President, Beverly Brooks; Vice President, Pat McNerney; Treasurer, Betty Bradley; Secretary, Pat Klinzman.

SPANISH CLUB

The Spanish Club is a group made up of past and present students of Spanish. The official name of this organization is Circulo Espanol. Skits, foreign speakers who tell about their countries, picnics and movies are some of the affairs enjoyed by the members. Miss Louise McCaughn is the sponsor of this club.

Officers: President, Joy Fletcher; Vice President, Donna Klisares; Secretary, Jo Anne Boss; Treasurer, Virginia Swanson.

LATIN CLUB

Societas Romanas, Latin Club when translated to English, is a club formed of present and former Latin students. Social affairs, plays, picnics, movies and outstanding speakers are offered for the entertainment and enjoyment of its members. This year the Latin Club celebrated its thirtieth anniversary.

Delving into its history, we find some interesting facts. The very first organization met in the homes of the members, but later, meetings were held during school hours. From about 1928 until 1932, their parties were held in the evening. Elaborate social affairs were given by the Tri-Language groups, combining the Latin, French and Spanish Clubs. A banquet in the fall and a Christmas party were the two main social events sponsored by these clubs. The Tri-Language group was dissolved in 1936.

Some outstanding people have been members and past presidents of Societas Romanas. Bob Patrick, a Rhodes Scholar; Jack Zavatsky, now an executive at Younker Brothers; Hiram Hunn, a prominent local attorney and member of the WHO round-table discussion; Amos Jencks, Fredrick Stewart, Alan Thompson, all three sons of members of North's faculty; Paul Durrie, director of Adult Education in Des Moines; J. B. Snyder, North's band and orchestra director; Jack Campbell, who won a Harvard scholarship; Chester Lappen, who graduated from Harvard cum laude and many others who were once members of Latin Club have distinguished themselves in the world.

Present officers: President, Louie Hurwitz; Vice President, Edwin Delk; Secretary, Barbara Adams; Treasurer, Chastine Webber.

LATIN CLUB THIRTIETH ANNIVERSARY PARTY

Barbara Adams, Chastine Webber, Louis Hurwitz, Dolores Raines, Edwin Delk, Jean Lory.

Published Weekly on the odd months. FREE! FREE!

TELEVISION TIMES

Circulation O. K. Pulse Normal. Price Two Dollars.

VOL. XXXXIV DES MOINES, IOWA, WEDNESDAY, JUNE 4, 1967 NO. 13

RADON'S ROCKET REALLY RAISES RUMPUS

Nuclear physicist Radon Loveland today exhibited his widely discussed spaceship at the science fair in New York City. Mr. Loveland gave unlimited praise to the plane's draftsman, James Reed. Display of the ship caused world-wide reaction.

The plane's manufacturer, Mr. Robert Parker, answered the important question as to whether the plane had any potentialities. His retort, though highly controversial, is nevertheless enlightening. He stated, "Possible, possible!"

Radon and the ship's pilot, Jack Barmore, are planning a quick hop to the moon next week. Dr. Robert "Fearless" Fox, winner of the NoBell Prize for medical research, may accompany the duo.

Harry Pond, Amalgamated Cheese czar, is pressing Radon for passage on the ship. It is believed Pond is scheming to monopolize the moon's vast cheese deposits.

Meanwhile, Miss Cora Hillis, feminine representative to the U. N., is proposing a bill which would prohibit such monopolies. U. N. Secretary Ed Delk is reported to be backing her plan.

In Washington, President Kenny Walker voiced his disapproval of the measure. His statement will influence few, because impeachment proceedings against him will start tomorrow in the Senate.

Senator James Bilbo Hitchcock is pressing his investigation on Walker's alleged Communistic activities. The Senator has authoritative information that the President recommended Communistic literature for American youth. He reports that Mr. Walker stressed reading the great Communistic novel dealing with their national heroine, Little **Red** Ridinghood.

In expectation of the President's removal, Vice President Gilbert Roller already has his furniture on the White House lawn.

Flames Sweep Palace, Salon Source of Fire; Dr. Aids Banana Victim

Tragedy today struck the Parker Poker Palace on Straight Street. The fire started in Mme. Doris Singleton's beauty parlor. The flames quickly leaped into the flimsy Palace and completely destroyed it.

The beauty parlor was covered by insurance, but Miss Parker stated that her entire life savings had gone up in smoke when her beloved Palace had burned to the ground. Soon after this statement Miss Parker, faced with this terrible blow, went completely insane.

Dr. Bob Bias administered aid to the fire's only casualty, Beverly Anderson, who slipped on a banana peel while watching the fire. Dr. Bias suggested the noted psychologist Fifi Gates be called to examine Miss Parker.

With Fifi was her devoted nurse, Jean Austin, who has cared for the psychologist since her last nervous breakdown. Fifi became so intrigued with a group of men still playing cards among the ruins that she completely ignored her patient.

The distinguished lawyer and philanthropist, James Harney, touched by this heart rending scene, immediately made available the sum of $150 for the complete rebuilding of the Parker Poker Palace.

This happy ending has a humorous anecdote. Mrs. Bias, the former Helen Jeffries, returned home to find that her husband had left for the Poker Palace. Unaware that he was called away on business, she became exceedingly angry . . . Mr. Bias will receive a bill for $500 in tomorrow's mail. This will pay for a new fur coat for the Mrs.

Exclusive Hotel Randolph Rocked by Bombshell

A bombshell was thrown into today's meeting of the American Society of Stenographers and Secretaries at the Hotel Randolph (named in honor of the mortal poet and essayist, Franklin Randolph.)

The form of this bombshell was the Indonesian Bill introduced by the group's president, Evelyn Milstead. Two other proponents of the bill were Marty Frink and Shirley Frey, who stated, "Our bill will, by compulsory methods, require all prospective secretaries and stenographers to learn the Indonesian and Portuguese languages."

Opposition to the bill was heavy. Betty Canon argued, "The idea is completely idiotic." Pat Owens commented, "I've never heard of such an insane idea in my lifetime."

"I won't vote for it until it includes the Russian and Chinese tongues," remarked Nancy Bird.

The general feeling of the group was mirrored by the classic statement of Margaret Page when she, voice trembling with emotion, said, "I don't like it."

Stenographer Marguerite DeSleet created an even tenser atmosphere when she pushed her plan for "portable to portable" pay.

Tomorrow's meeting will center around the Ruth Thornes fund. The fund would furnish — free of charge — erasers for secretaries with tight employers.

Critics Give Hail to Dale's Comrades at Amuz-U Theater

Critics are today hailing Dale Hulshizer's new production **Comrades.** A capacity crowd attended the premier last night at the Amuz-U Theater.

This gripping stage play was unusual in that La Vonne Angstrom and Cassandra Webber portrayed all the parts. The play's plot centered around an exotic Russian ballet dancer, Georganya Lipshie, and her rival, Mary Smithmavar, popcorn girl at the Moscow Theater. Both tussled for the love of handsome suave, sophisticated Jack Shaykowski.

(Continued on page 82)

Over the Milk

SHOW BUSINESS

Playboy Cliff (lover-boy) Ketch is said to be financing a new musical extravaganza in which he will star former model Wynn Leippe. . . . Richard Sloan, who now owns controlling stock in Saloon's Liniment Corporation, last week handed a check to Norman Bissell, master magician, for $60,000. This sum is for the benefit of needy amateur magicians. . . . The Bob Frits' band, featuring the fine tenor sax of Dale Swanson, next week will open at the Meadowbrook. Skip Heatherly will rejoin the band at that time. Skip has been arranging the release of former drummer Bud Popple from the state mental institution.

BIG BUSINESS

Street commissioner Alfred Maupin announced that John Minarsich would represent the city at the annual convention for sanitary engineers. . . . A revolutionary bookkeeping system has been devised by Darlene Erickson and Marilyn Marley. They propose that Roman numerals be used in all accounts in place of the traditional Arabic system. . . . Flying salesmen Charlie Walrod and Dick Wickliff ran into real Southern hospitality when their plane was forced down on the Don Horsman vineyards. They were forced to stay over the weekend, but returned to the city in high

(Continued on page 83)

Swimmer Shocks Society With Scintillating Swim

The world's long distance swimming record now belongs to Burleigh Randolph. "Randy the fish," completed his 7,000 mile paddle early this morning when he climbed out of the Des Moines River and shook hands with the dean of American sports, Dick Garner.

Four months ago after receiving last minute instructions from coaches Dorothy Swallow and Doris Marriott, "The fish" dove into the Pacific surf near Los Angeles. Ten weeks later missionary Barbara Eisentraut informed the world that Randolph had passed Floriantos, Brazil, on May 1.

(Continued on page 82)

Peggy Schrodt, Barbara Warner, Leona Boyd; Mary Jean Hammer, Pat Harris, Carol Patera; Roberta Capps, Betty Smith, Maggie Linch, Sharon Smith.

SAFETY OF YOUR SAVINGS

Insured Up to $5,000.00

Start a Savings
Account as Low as $1.00

at the

HOME FEDERAL SAVINGS AND LOAN ASSOCIATION

Sixth and Grand Avenue

Arthur S. Kirk
President

Jonathan M. Fletcher
Secretary-Treasurer

Tops at North High

"Congratulations,

Graduating Seniors

PEPSI-COLA BOTTLING COMPANY

95 University

DES MOINES, IOWA

BEST WISHES

from

McHAFFIE'S

PRESCRIPTION PHARMACY

3700 6th Avenue Phone 4-5105

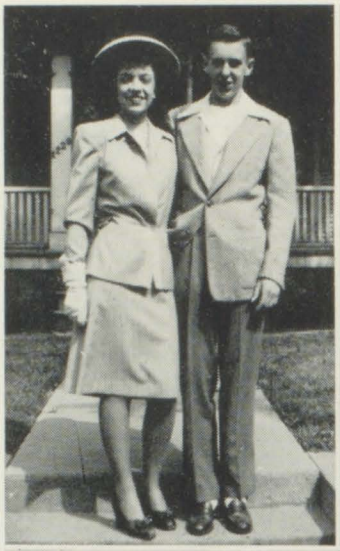

Marge and Dick Hoskins; Don Shiel; Betty Spray, Marge Mellgren, Ann Dennison; Beverly House.

QUALITY JEWELRY
FOR GRADUATION

DIAMONDS — CLASS RINGS
JEWELRY — WATCHES

PLUMB JEWELRY STORE

Walnut at Sixth Des Moines

Amateur and professional photographic supplies and equipment

also

Holly Supplies and Gifts

Westing Photo Service

Everything Photographic"

3611 SIXTH AVENUE

HI HO FOLKS!

Is Everybody Happy?

HI-HO GRILL

417 Euclid Avenue

Hilda Lord, Pat Swanson; Marge Hoskins; Betty Robinson; Pat Dildine, Doris Barnes.

HULTQUIST MUSIC SERVICE

Band and Orchestra Instruments

Everything in Music

718 Grand Avenue Phone 3-5831

Compliments
of
V. B. Jacobsen

SHORTELLS GROCERY

1712 Sixth Avenue

Phone 3-9653

GROCERIES MEATS

Compliments of

HECK ROSS CLOTHIERS

We specialize in

GRADUATING CLOTHES . . .
FORMAL WEAR . . .
HIGH SCHOOL BAND UNIFORMS

Heck Ross Clothiers

608 Walnut Street

Congratulations
to the
Seniors
of
North High

Herring-Wissler Company

Automotive Aftermarket Specialists

1212 Locust Dial 3-7121

CASCADE
COLD STORAGE FOR FURS

213 Sixth Avenue — Launderers

1301 Grand Avenue — Dry Cleaners

OSCAR AGRELL
VIOLINS

Repairing — Accessories

217 Davidson Building
Eighth and Walnut
Des Moines, Iowa — Phone 4-5819

DR. FLOYD E. HENRY — DR. SHELDON GLADSTONE

REGISTERED OPTOMETRISTS

EYES EXAMINED - - GLASSES FITTED

"For Better Vision"

Gladstone OPTICIANS

516 WALNUT STREET - DES MOINES, IOWA

PHONE 4-5354

Gerry Tilton, Barbara Warner, Theresa Lydon; Jim Shover, Paul Davis; Nadine Brownlee, Sylvia Bolen.

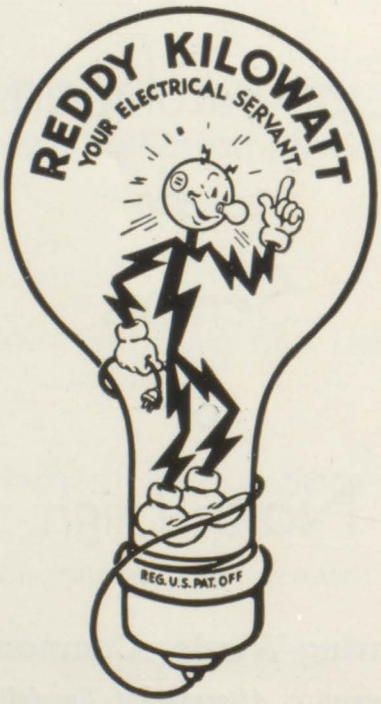

"Electricity Is CHEAP In Des Moines"

VITAMIN "D" HOMOGENIZED MILK

IN "SEAL-KAP" BOTTLES

★

HI-LAN DAIRY

Phone 4-8633

JoAnn Liter; Barbara McDowell; Lolly Parker; Marcia McGuire.

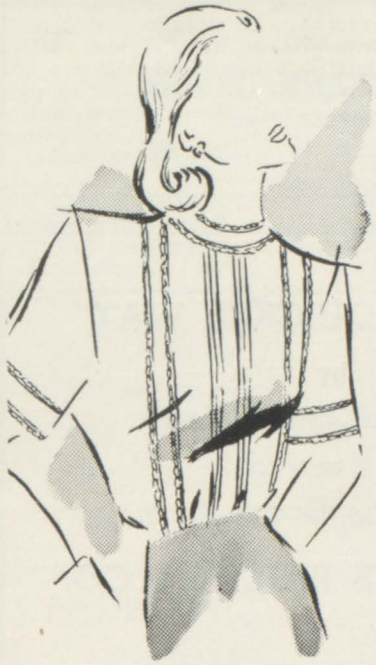

Norman Cassiday's

"SPORTSWEAR CORNER"

Your
Blouse Headquarters

Sport shirts, suit blouses, frilly blouses for dressy afternoon and formal skirts . . . for spring, summer, fall and winter.

Norman Cassiday

720 Walnut Street

First in Flavor
First in Freshness
First in the Minds of
PARTICULAR PEOPLE

HILAND POTATO CHIPS

GREENBLAT BAKERY

CAKES — PASTRIES — ROLLS — PIES
EGG BREAD — PUMPERNICKLE — RYE BREAD
WEDDING AND BIRTHDAY CAKES
Specialties by Order
609 Forest **Phone 3-7335**

DUFFY'S DRIVE INN

Where the Kids Meet to Eat

FRENCH FRIES AND HAMBURGERS
The Way You Like Them

1424 Grand **Phone 3-9593**

Compliments of

DES MOINES STILL COLLEGE

of

OSTEOPATHY

and

SURGERY

DES MOINES 9, IOWA

Phone 3-6111

DENNY BRANN DRUGS

F. T. BINDER, Prop.

720 Locust Street Des Moines, Iowa

"RIDE THE QUICKER WAY"

by

Curbliner, Street Car

or

Motor Coach

DES MOINES RAILWAY CO.

For Real Furniture Values Go to

FURNITURE SALES CO.

11th and Locust Phone 4-0175

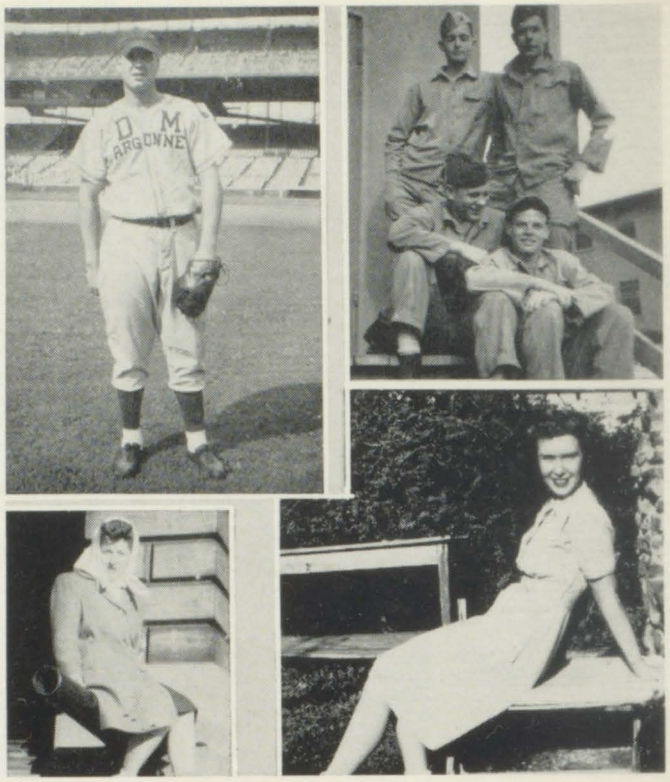

Taken; Vern Davitt, Bob Shultz, Tom Cady, Jerry Turner; Mary Jo Boots; Louise McWilliams.

THE NEW UTICA

THE PLACE TO GO

FOR THE NAMES YOU KNOW

CONGRATULATIONS

FROM

REED'S

ICE CREAM

SENIOR WILL—Continued

Sylvia Bolen and *Nadine Brownlee* will their constant companionship to May and Kay Adams.
Betty Aiken bestows her dancing ability on Marge Warren.
Margaret Barr assumes *Thalia Bobbitt's* quiet ways.
Marianne Browne leaves her love of the piano to Betty Jane Morrow.
Gordon Chapman leaves his position as Student Council president to the next person with the ability to take over.
Jean Stephen relinquishes her good times as history secretary to all those who reach that honored position.
June Maltas brushes off her ability to stretch the truth onto King Austed.
Ruth Guy offers her multitude of pink slips to Mardelle Wheeler.
Chet Cole bestows his "Sleepy Lazy River" attitude on Bill Wimer.
Grace King wills her ambition—to be a good secretary—to Darlene Anderson.
Shirley McNulty leaves her really-blond hair to Mary June Eaton.
Betty Wilt bestows her vivid coloring upon Janette Petty.
Geraldine Madsen, another lucky girl, leaves to join her man.
Alice Pewick is anxious to bequeath all her home work to her two sisters, Ruth and Adele.
Jean Austin wishes to leave her high-school fun to next fall's 10-Bs.
JoAnn Liter wills her "better-late-than-never" attitude to all those who love to sleep late.
Pat Dildine bestows her quiet ways on Rachael Scarcello.
Dick Stone requests that his muscles be left to aid Don Chase.
Louise Smith wills her no-talk attitude in Mr. Lory's class to Louise McWilliams.
Maxine Riegel smilingly leaves to join Clark.
Nadine Smith offers her skinned knees to Donna Klisares.
Bob Stalcup is willing to relinquish some of his height to Bob Tavenner.
Darlene Wiggins bequeaths her dark eyes to Edith DeCarlo.
Eddie Ginsberg is willing to accept *Dorothy Mullins'* little nose if she decides in his favor.
Pat Maskrey wills her curly hair to Kate DeCarlo, so that Katie won't have to do hers up every night.
Joyce Harvey leaves Lois Lindsay to struggle through home room all alone.
Bob Jordon gives his mustache to "Reggie" Kaiser.
Lois Olson wishes to impart a wee bit of her knowledge to Jackie Widges.
Bobby Taylor leaves Paul Johnson his "old brown box."
Gerald Guerrero gives his curly hair to Dean Nelson.
Marian Babcock leaves his love of baseball to Albert Plummer.
Elizabeth Waggaman wishes she had something to will.
Virginia Taylor wills her diploma to Ruby Bueford.

And, we, the authors and co-conspirators of this document do hereby bequeath:

Our sympathy and sanity (?) to our unsalaried successors with the hope that their unceasing struggles, and sacrificial strivings will bring satisfaction (and no drastic action) from teachers and students who succumb to their prudence. And in addition, with your kind permission, we'll leave you our strait jackets and overwrought condition."

Worthy Baldwin

You live with a piano a long time. That's why you'll choose the piano which you can accept as an esteemed member of your family. A piano with character, with responsiveness, with human understanding. A piano worthy of you — A Baldwin Piano.

THERE'S MORE MUSIC IN A

Baldwin

B. G. CHRITCHETT

1409 Forest

ALFRED O. DIXON

TOP CLUB AGENT

NEW YORK LIFE INSURANCE COMPANY

Office Phone 4-3249 — 1320 Des Moines Bldg.
Res. Phone 5-7507 — DES MOINES, IOWA

PORTRAITURE SALON of DEAN STUDIOS

"The Salon of Distinctive Portraiture"

PORTRAITS HOME MOVIES FILM CAMERAS

DEAN STUDIOS

211 Seventh DES MOINES 2, IOWA Phone 3-7674

"ALWAYS REMEMBER"

In Des Moines and Iowa
It's Dean's — For Everything Photographic

Photo Finishing - Enlarging - Oil Tinting - Framing

GRAYS BARBER SHOP

117 Euclid Avenue

BURZACOTT
Super Value Market

2515 Forest Avenue

Phone 5-7944

Every day low shelf prices

SENIOR DIARY—Continued

stop taking her cards home! Baseball season opens. North 8, East 7. Dave Van Horn can swing a mean bat.

APRIL 10—Shirley Specht eagerly relieves not so eager seniors of more dues money.

APRIL 11-12—Seniors sadly watch the curtains close on their last school play. The whole cast deserve congratulations. Clare Rutz certainly had a time with his German accent.

APRIL 14—All this week seniors are busy bestowing their name cards to anybody and everybody. Walt Church brightly forgets to order his.

APRIL 18—Senior party with a nursery rhyme theme. Delores Witmer is Mother Goose's smallest rhyme.

MAY 5—Bad news. Unsatisfactory work slips given in home room. Therese Lydon and Gerry Tilton go to the nurse for some aspirin. They meet Gerry Tucker, who is there for the same reason. Their motto: We don't ask questions; we just have fun.

MAY 9—Ronald Capps is still deciding whom to take to the prom. Colleen Garvin isn't worrying.

MAY 10—The big event is here, the prom of course. Surprise! Surprise! Bob Thompson brings Doris Marshall.

MAY 21—Senior pictures displayed. Pat McNerney tries to put both her "8 by 10" and her miniature in the trophy case.

MAY 22—More fun for seniors at their picnic. Pat Harritt displays his physical (?) prowess in the games. Janie Rogers keeps telling everybody to be sure and clear off the tables. She can't forget those semesters on the hostess committee.

May 26—**Polar Bears** issued. The staff is delighted with the cover by George Nelson. We all hope you like this year's **Polar Bear.**

MAY 29—Senior Banquet. Betty Crawford and Joan Moore swear they gained at least two pounds each. Hope Sofoulis turned out a real fashion plate. Everyone agrees it was a super affair and that a marvelous time was had by all.

MAY 30—Memorial Day and school is closed. Many seniors are disappointed. They wanted to come to school and brag about staying up all night.

JUNE 2—Class Sermon and the class picture is taken. Margie Myers tries to sneak up in front of the camera.

JUNE 3—Class night. Seniors display their talents for the last time before awed underclassmen and relatives.

JUNE 4—Commencement. And now the scene on our television screen fades away, and the lights snap on. Here we go out into the realities of life. The time has come for us to leave North for our Senior "Hi" days are ended.

BACH FLORAL COMPANY

1540 Second Avenue

3-6261

Corsages

•

Cut Flowers

DR. ELMER TACKETT
OPTOMETRIST
Specializing on near point vision
CHARLES JEWELERS
510 Walnut Street Phone 3-2658

McMILLEN GROCERY
GROCERIES — MEATS
Phone 3-5854 3200 Cambridge

Congratulations
from

The French Way
CLEANERS & FURRIERS

Des Moines' Leading Exclusive Dry Cleaner

413 Euclid Avenue

Dolores Burham, Jean Stephen, Joan Moore, and Marjory Myers.

BARR'S BICYCLE SHOP

Bicycle Repairing

713 Grand

M. E. Barr, Proprietor

SIXTH AVENUE RADIO SHOP

HOWARD KRUMM, Owner

Expert Radio and Record Changer Repairing
Pickup and Delivery Service

PHONE 2-4081
1703 Sixth Avenue

DES MOINES - IOWA

KITCHEN DRUG CO.

PRESCRIPTION STORE

1901 Cottage Grove Phone 3-5259

DES MOINES, IOWA

"IT PAYS TO LOOK WELL"

Hours: 8 to 6:30
Saturday: 8 to 8

O. K. BARBER SHOP

1606 Sixth Avenue Phone 3-0634

The Market Place for
Iowa Securities—Bonds—Stock

T. C. HENDERSON & CO., INC.

Established 1930

Empire Building Des Moines, Iowa

ANDREWS' STUDIO

822 Walnut Street Phone 4-4956

Good Photographs
at
Popular Prices

Seniors contemplating marriage soon, remember we can also make you some beautiful wedding pictures.

Quality Items
by
Boyt Craftsmen

Western and English Saddles
Fine Riding Horse Equipment
Sport Jackets and Game Bags
Leather Belts
Sterling Silver Buckle Sets
Leather Compacts
Billfolds
Leather Novelties

Boyt Harness Co.

Craftsmen in leather and canvas where strength is required

212 Court Avenue Des Moines, Iowa

GARNER PUBLISHING CO.

PRINTERS

PUBLISHERS

BINDERS

615-19 Euclid Avenue

Phone 4-3442

Gerry Tucker, Vickie Hanian; Bill Pierce, Loretta Smothers; Billie Freeze, Theresa Lydon, Leona Boyd; Norma Kenyon.

R.C.A. AND STROMBERG
CARLSON RADIOS
THOR WASHERS AND IRONERS
UNIVERSAL APPLIANCES

BURKE FURNITURE

4041 Urbandale Avenue

Beaverdale

VISIT OUR

"World of Youth"

Clothing for all

Teen Age Boys and Girls

Hills

4th & Walnut, Des Moines

DES MOINES FISH CO.

Iowa's Most Complete Fish and Seafood Market

308-10 LOCUST ST. DES MOINES, IOWA

Phone 3-7658

FLOWERS

by

Dess Powers

Center Lobby, Des Moines Building

405 6th Ave. Phone 4-0307

DES MOINES

Jo Ann Van Nordstrand, Nora Thompson; Georgia Sartalis; Jean Shoesmith; Eula Gordinier, Betty Aiken, Barbara Warner.

Anderson--Erickson Dairy

2229 Hubbell Avenue

QUALITY YOU CAN TASTE

When You Think of Books
Think of

UNIVERSITY BOOK STORE

1213 Twenty-fifth Street

Everything for the Student

The Smartest Clothes in Town

WE SELL WOOLENS
by the yard

Smartwear
INCORPORATED
CUSTOM TAILORS

718 Locust Street

VALLEY BANK AND TRUST CO.

DES MOINES, IOWA

MEMBER F. D. I. C.

Skelly's Restaurant

SKELLY SHELTON

"A Good Meal Is a Pleasant Memory"

511 10th Street Farm Bureau Bldg.

Phone 3-4832

CONGRATULATIONS
to the Seniors
from

Northwestern Candy Co.

Distributors of

Dairy Made Candy Bars

1000 E. Locust

GRADUATION GIFTS

America's Finest Watches

ELGIN BULOVA LONGINES

$24.75 $75.00

Beautiful Diamond Rings
"Lifetime Gifts"
Sold on Easy Convenient Terms

ROGERS JEWELERS
317 Seventh Street

Rosalie Kawarsky, Fern Watts, Beverly Higday; Rhoda Kimmil; Rosie Abruzzi; Colleen Garvin, Bill Devine.

RELIABLE RUG CLEANING CO.

"Iowa's Largest Rug Cleaners"

SINCE 1876

12th and Crocker Streets Phone 3-5141

Des Moines, Iowa

FOR YOUR CONVENIENCE

Bankers Trust Company is located in the heart of Des Moines' business district. It is but a step from the important stores and shops.

Bankers Trust Company was founded and has grown to its present size on the idea of doing business in a way that is helpful to you.

You'll find Bankers Trust to be a convenient bank — conveniently located — convenient with which to do business.

BANKERS TRUST COMPANY

6th and Locust Des Moines

Member — Federal Reserve System
Member — Federal Deposit Insurance Corp.

HIGDON'S SUPER VALUE

1303 FOREST

Fancy Groceries

Quality Meats

Selected Fresh Fruits and Vegetables

Delicious Hamburgers Good Chili

ROUND THE CORNER

"Just for School Kids"

610 College Open noon and after school

Jerry Lantz, Betty Aiken; Ruth Miller; Kay Adams, May Adams, Lois Mullin, Marge Marley, Phyllis Zornes, Mary Phillips.

KOCH BROTHERS

Printers

Stationers Office Outfitters

Business Machines

GRAND AVENUE AT FOURTH STREET

TEEN AGERS

COME IN AND VISIT OUR RECORD DEPARTMENT

Hear the Latest in Hit Tunes

RELIABLE RADIO ELECTRIC SERVICE

1406 Harding Road

Phone 7-1446 Des Moines, Iowa

M. & M. Super Market

3607 Sixth Avenue

THE FAMILY STORE INVITES YOU

to

STOP - SHOP - SAVE

FRANK & DOT
PRONTO PUP SHOP

Friendly Spot
We Specialize in
All Kinds of Sandwiches

1902 Cottage Grove

Ronnie Capps; Karen Turner, Virginia Mullins; Barbara Meyer; Beverly Berry.

Martin Pharmacy
2517 Forest Avenue
L. B. (PETE) MARTIN
Phone 5-0950 Des Moines, Iowa

Congratulations to the
Seniors
NEW LOCATION
TRIPLETT TOY CENTER
10th and Grand Phone 4-3155

START YOUR STERLING SILVER PATTERN AT
JOSEPHS
You may select your pattern now and buy it by the piece or the place setting. Josephs silver counselors will help you select your pattern and keep a record of your pattern for you.
Sixth & Locust JOSEPHS Since 1871
JEWELERS

DR. BENNIE H. DEVINE

CONGRATULATIONS
TO
SENIOR CLASS
OF 1947

NORTH HI-Y ADVISOR
711 Equitable Building

Betty Robinson

Let us find you the position you are looking for. Some very attractive openings are waiting for you.

CAPITAL CITY EMPLOYMENT

Phone 2-2091

704½ Walnut Over Stearns

Fine Pastries Donuts Rolls

JAY'S QUALITY BAKERY

1600 Sixth Avenue

Serving over 4,000,000 families monthly!

Better Homes & Gardens

Successful Farming

To contribute to and improve our national welfare by presenting authoritative material on how to live better on the farm and in the city are the fundamental principles upon which the success of these two leading magazines is founded.

published by
MEREDITH PUBLISHING COMPANY
Des Moines 3, Iowa

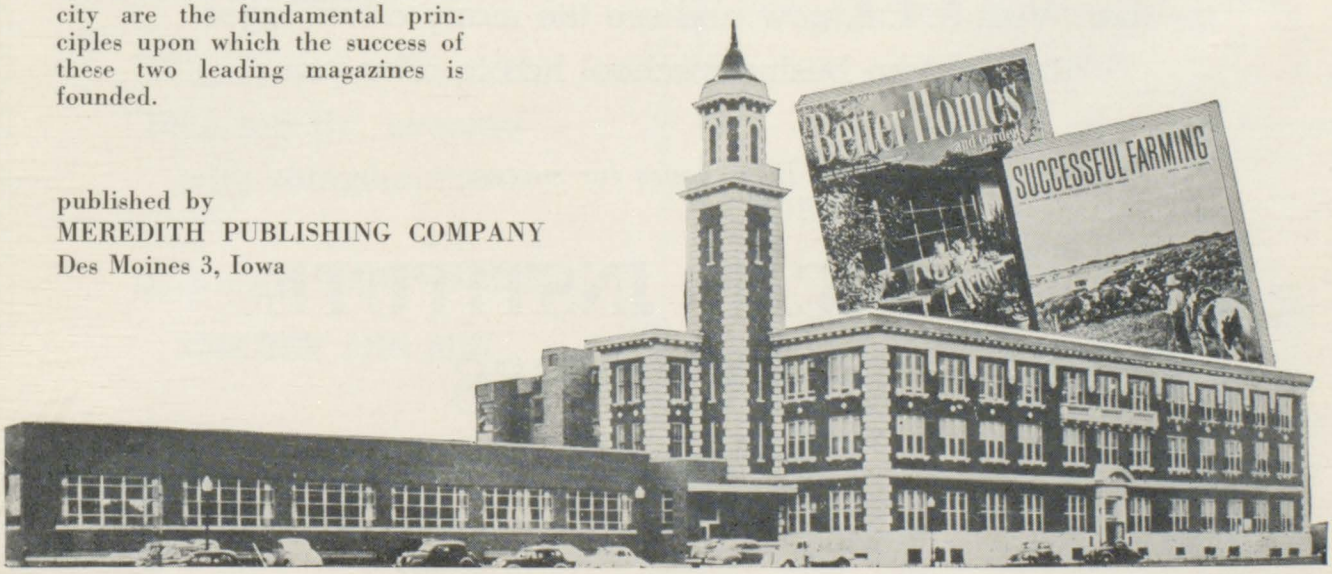

For Your "COKES"

CANDY

COSMETICS

NOTIONS and

GIFTS

Visit the

Highland Pharmacy

3524 Sixth Avenue Phone 4-6275

Dale's Comrades

(Continued from page 66)

One night Georganya, unable to control her violent temper, thrust Mary headfirst into the popcorn machine when she learned Shaykowski had purchased a sack of popcorn from the vendor.

Georganya soon realized her dastardly act might cause her rival's death. Stricken with remorse, she made great haste to the nearest apothecary shop, where clerk Norma Rasogleviesputin informed her, her only hope was a fifty proof solution of vodka—applied locally. None was available in Moscow, but James Hellerorski, crack flyer of Russian Airways, was flying through a shipment.

High above Moscow, Hellerorski was undergoing excruciating pain from his gout. Stewardess Norma Knappassionate reached the pilot's control just in time to bring the huge ship in safely. Her mad dash to the popcorn concession was futile, for she had carried with her a one-hundred proof solution.

Then fate played her hand. James Edgren, vacationing in Moscow, applied the Nor-

(Continued on page 83)

The Fish

(Continued from page 66)

April 2 brought news from Mr. Dick Massey in the Caribbean. While vacationing on the Don Spangler yacht, he recognized Randolph gracefully swimming near the boat.

Another 12 days ticked by before fisherman Cliff Wellington was almost pulled into the Mississippi River. Cliff thought he had caught a whale, and was so surprised he dropped his fishing pole. Later he composed himself and told the world of the incident.

The nation was quick to realize the mistake and surmised that "The fish" would hit Des Moines sometime today. Dr. Jacob Hurwitz with the aid of nurses Ann Jamison and Joan Trussell performed the delicate operation of removing the Wellington fish hook and pole from the Randolph body.

Lawyer M. L. Kerr dropped the charges of his client Wellington, when businessman Norman Mateer personally reimbursed the fisherman for any losses.

Socialite Marg Hoskins is "throwing" a party in honor

(Continued on page 83)

Prepare for a good position with a future in the postwar world at A. I. B., Iowa's largest and most distinguished training school. Enroll June or September. Visit A. I. B. now and see the many advantages this modern business school has to offer you.

A. I. B. is yours for success

AMERICAN INSTITUTE of BUSINESS

DES MOINES

Dale's Comrades

(Continued from page 82)

man Theobaldstein theory of Vodkativity. This theory states that any substance diluted by an equal amount of water will divide its strength by two.

The day was saved and Mary forgave Georganya for her impetuous actions.

The curtain fell as the strains of **Volga Boatman** echoed through the theater. Senorita Ruth Short aided by Jean Christopher and Mary Logan added dramatic impact to the production with their expert costuming effects.

A surrealistic stage setting was extremely pleasing to theater goers, who complimented artist Charlie Richardson on his interpretation of a Russian popcorn concession.

Over the Milk

(Continued from page 66)

spirits. . . . Jack Ricketts and Bob Snyder are rumored to have bought the Phillip Murray dance studios.

MONKEY BUSINESS

Strangler Remsburg has recently been boasting of his crushing mat victory over Cowboy Crowley. This may mean an immediate rematch. . . . At last the life long ambition of Virginia Lovell has been accomplished. Friends of Miss Lovell will be happy to know that she reached Connecticut last Friday. Bravo, Miss Lovell! . . .

Mr. Gordon La Chapman, ace public accountant, reports the Mennis Research Laboratory (famous for contributions to bean culture) is in sound financial condition. The company is located in Adel, Iowa . . . Professor David Boris Kissel in his book, **Why I Like to Study the Heavenly Bodies,** will inspire any lover of celestial bodies. Boris, as he is called by his intimate friends, affirms that the field of heavenly bodies is becoming more interesting each year. Any prospective students are urged to write the professor, Boris Kissel, Hollywood and Vine Street, Hollywood, California.

The Fish

(Continued from page 82)

of the occasion. At great expense, Miss Hoskins has secured the services of Joan Sherman and Hilda Lord, two of the most sought after entertainers in show business.

Congratulations to Members
of Class 1947

HIGHLAND PARK REALTY CO.

Office Phone 3-7623

3522 Sixth Avenue • Des Moines 13, Iowa

JACK AND JILL NUT KITCHEN

515 Grand Avenue

HOME MADE CANDIES
FRESH ROASTED NUTS

Tel. 3-9449

When out for a good
time top the evening
with refreshments

DELICIOUS SANDWICHES

CHICKEN AND RIBS

WALLY'S DRIVE IN

Ingersoll at Harding Road

Thank You, Seniors

Hostetler

Portrait Photographer

317 Sixth Avenue

BURN

Hy-Test Coals

Tel. 6-5165

for
pictures
see
the
Tyler
studio

WEDDINGS
at home
or church.

Commercial
Illustrative
Industrial

416-20 10th
Phone 4-1042

JoAnn Liter

Start Your Career in Beauty Culture at the Americana

Americana University of Beauty gives you incomparable training. Prepares you for a successful career . . . through its noted director—a member of the Hair Fashion Council of America—you can achieve prestige and entre to famous salons from coast to coast.

Immediate Beauty Service Available to You by Student Operators Under Capable Licensed Instructors

AMERICANA UNIVERSITY OF BEAUTY

619 Grand Avenue Phone 4-6246

Ground Floor—Downtown Des Moines

"Iowa's Outstanding Beauty Academy"

Dave and Bernie Kissel; Gus Jones; Marge Brown, Donna Brennen, Norma Oglevie, Naomi Hill; Jim North, Gordon Chapman.

Charlie Pray
Music Center
Lessons—Sheet Music
107 Eleventh Street Phone 4-0208

WATCH CRYSTALS FITTED JEWELRY REPAIRED
MANUFACTURING JEWELERS & DIAMOND SETTERS
Methlie & Son
PHONE 4-5721 216 DAVIDSON BLDG.
DES MOINES, IOWA N. W. Cor. 8th & Walnut

The Fulton Market
ROY HUNTOON, PROP.
QUALITY-PRICE-SERVICE
413 SIXTH AVE. DES MOINES, IOWA
WE ARE AS NEAR AS YOUR PHONE

Thompsons
Variety Store
2209 Cottage Grove
SCHOOL SUPPLIES — STATIONERY
VARIETY GOODS

KARMEL KORN SHOP
411 6th Avenue
Nuts, Popcorn, Delicious Apples
Popcorn Confections and Homemade Candies
The store with the Red and White Stripes

UNDER NEW MANAGEMENT

LENNY'S CAFE

L. & M., Managers

1612 Sixth Phone 3-9091

Barbara Warner, Marge Brown, Donna Brennen, Naomi Hill, Joan Moore, Chastine Webber, Marge Myers, Norma Oglevie; Pat Richie; Carol Dickie; Gary Scott.

We Photograph

EVERYTHING
EVERYPLACE
EVERYWAY

12-B's: Ask the Seniors how they like our pictures
CALL US

SARWINS

315 Kresge Building Phone 3-7236

VERL A. RUTH, M.D.

ORTHOPEDIC SURGEON

913 Bankers Trust Building

PHILLIPS 66 GAS LEE TIRES

HOUSEHOLD APPLIANCES

Earl Gray Tire & Battery Co.

10th and Keo Way

Phone 3-8777

HIGHLAND HOBBY SHOP

610 University

See us for your Model Supplies

Boats, Airplanes, Engines, Accessories, etc.

Also—Gifts and Magazines

Phone 3-1971

DES MOINES, IOWA

VIC'S CAFE

FRIENDLY SERVICE
THE BEST OF FOOD

A Good Place to Eat

2404 University

Mrs. Jackson; Marge Myers, Chastine Webber, Donna Brennen, Maxine Riegel, Pat Swanson; Dotty Swallow; Jean Stephen, Gordon Chapman.

WELCOME, NORTH STUDENTS

COY'S CAFE

1607 Sixth Avenue

Schwarz Drug Co.

Druggists and Apothecaries

1301 Forest Avenue 3-3269

Congratulations

to the Seniors

DELAVAN MFG. CO.

3009 Sixth Avenue

Victoria

Cleaners, Tailors and Furriers

Fur and Wool Cold Storage

541 6th Avenue **Telephone 4-2545**

DES MOINES 9, IOWA

Compliments

of

DE ARCYS BOOT SHOP

726

Walnut Street

Ken Fox

STANDARD SERVICE

Sixth Ave. at Douglas Phone 3-9737

SAMPSON DRUGS

COMPLIMENTS OF

STEARN'S

706 Walnut Street

COMPLIMENTS OF

Sam's Rent-A-Car

9th and High

Phone 4-6917

POLAR BEAR STAFF

M. L. KERR, GLENNA BOND.....Co-Editors

MARILYN GATES, FERNE KNORR.....Senior Will

DORIS WAITZ .....Diary, Copy

JOE POPPLE.....Prophecy

FRANK RANDOLPH.....Hist-Oracle Sports

DORIS MARRIOTT, DOTTY SWALLOW,
BETTY JO ESTES, NADINE SMITH.....Senior Picture Section

LEONA BOYD, GERRY TILTON.....Picture Identification

JO ANN LITER, GEORGE NELSON.....Advertising Section

NADINE SMITH.....Typist

ELLEN BROWN, LORETTA SMOTHERS,
CHASTINE WEBBER.....Senior Personality Sketch

LOLLY PARKER, MARILYN GATES, CHASTINE WEBBER,
NADINE SMITH, HARRY BRODRICK, ELLEN BROWN,
JEANNINE McLAUGHLIN, GORDON CHAPMAN.....Copy

GEORGE NELSON.....Cover, Lettering

JOAN SHOEMAKER, JANE MILLER.....Title Pages

ADVISERS

WALTER BARNETT.....Editorial, Advertising

H. D. McCULLOUGH.....Business

MISS JOSEPHINE SAMIDE.....Art

National Shirt Shop

Newest in Sportswear

313 West Seventh

America's Leading
Men's Furnishers

Graduation Gifts

ADRIAN'S

Jewelry

Watches Diamonds

208 Shops Bldg.

IT'S GOOD FOR YOU

AND DELICIOUS TOO!

Baked by Ungles Baking Co.—Bakers of Quality for 47 Years

Billie Freeze, Loretta Smothers, Marily Gates

E-eee-k!! A small intruder startles three retiring polarettes. Actually, the girls are dressed not for bed, but for the senior party which took place April 18. The theme of the party was "nursery rhymes." Billie, Loretta and Marilyn dressed as Winkin', Blinkin', and Nod.

Each senior acted out the nursery rhyme represented by his costume. Gilbert Roller won a prize for his modernized version of "Old Mother Hubbard," and Naomi Hill guessed the most characters represented at the party.

Ice cream cones, punch, and cookies were served after the seniors had worked up an appetite playing "Farmer in the Dell" and "Flying Dutchmen."

LUCILE'S FLOWERS

Owner

Lee Kaloipes

of

4119 11th Street Place

North Des Moines

Complete Printing Service

•

Printing . . . Binding
Steel and Copper
Plate Engraving

•

CATALOGS, BROADSIDES
PROGRAMS, CIRCULARS
and Other Direct
Advertising Pieces

•

•

The Symbol of Fine Printing

WALLACE - HOMESTEAD COMPANY

1912 Grand Ave. **DES MOINES 5, IOWA** **Phone 3-6181**

Dave Van Horn; Donna Brennen, Marge Brown; Reggie Kaiser, Gary Scott, George Nichols, Connie Jones; Gordon Chapman.

PROFESSIONAL DIRECTORY

DENTIST

DR. CHARLES E. MOTES

306 Teachout Building 3-2433

RAYMOND A. BURNSIDE, M.D.

610 Equitable Building

3-5625

DENTIST

DR. JOHN F. DWIGHT

812 Liberty Building

DR. JACK R. LILLY

OSTEOPATHIC PHYSICIAN

Phone 2-4122

Office Hours by Appointment

701 Equitable Building
Des Moines 9, Iowa

Office Phone 4-9203

Residence: W. Third and Euclid
Phone 3-7732

DR. CHAS. W. McCUTCHEN

OSTEOPATHIC PHYSICIAN

724 Des Moines Building

Des Moines 9, Iowa

DR. V. J. PARKER

CHIROPRACTOR

Phone 7-6742

1145 Twenty-fourth Street

J. B. SYNHORST, M.D.

710 Equitable Building

DR. I. E. MURPHY

DENTIST

900 Des Moines Building

DR. H. C. MORROW

DENTIST

Practice Limited to Straightening Teeth

1009 Equitable Building — Telephone 3-2654

DR. R. G. CARPER

619 Southern Surety Building

3-6011

R. H. KILLEBREW, D.D.S.

Phone 2-1960

712 Equitable Building

DES MOINES, IOWA

M. L. Kerr; The "Gang" on a picnic; Kay Adams; Delores Burham, Eula Gordinier.

Jo Estes, Willa Mae Hayes, Bernice Tomlin, Johnny Estes; Rosalie Karwasky, Nadine Dingman; Delores Burham, Jim North, Eula Gordinier; Jim Swallow, Doris Marriott.

PRINTING . . . . . .

• We are equipped to do all types

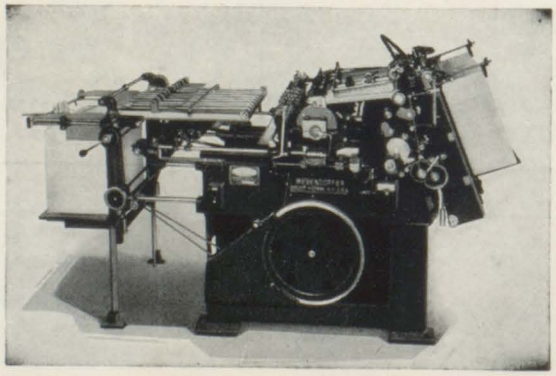

Pictured above is our Automatic Webendorfer Little Giant Cylinder Press

SARCONE PUBLISHING COMPANY

PRINTERS OF THE ORACLE

1166 Twenty-fourth Street **Phone 7-4423**

May Adams, Sherry Bruce, Lois Baty, Kenny Pruitt, Barbara Adams; Bob Lawson, Carolyn Curry, Johann Towsley, Karen Turner, Sally Van Cleave.

Jack Drucker; Margie Myers; Dottie Swallow; Jean Stephen.

Glasses

for the

Whole Family!

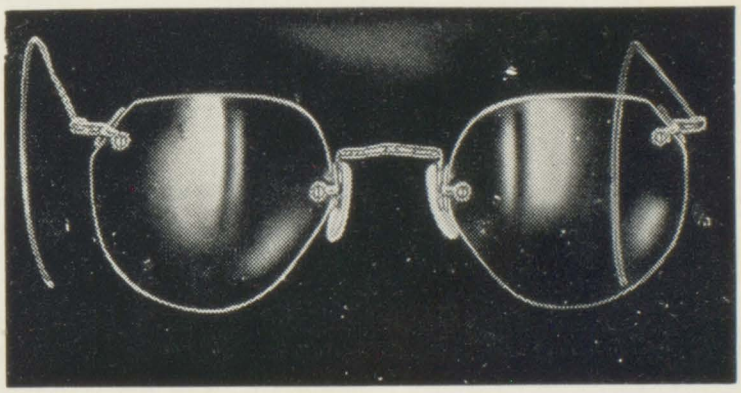

FULVUE

- Fulvue Mounting for Wider Range of Vision
- First Quality Single Vision Lenses
- Attractive Case

$12.50

SERVICE OPTICAL

Eighth and Locust — Two Des Moines Stores — Third and Locust

HOLLEY SCHOOL SUPPLY CO.

School and Office Needs

100 E. Grand Avenue
DES MOINES, IOWA

Buy S. A. T.'s and Save

Noon Movies, Athletic Events, School Play—All come to $19.65 without an S.A.T.—Only $2.28 with an S.A.T.

For Your Own Good—Buy!

Patronize Our Advertisers

Jim Swallow, Doris Marriott; Jackie Duffy, Dolores Burham, Eula Gordinier; Margie Myers, JoAnn Pugh.

AGAIN IN 1947

WE SAY

"FAITHFULLY YOURS SINCE 1861"

Now in Our 86th Year

FRANKEL CLOTHING CO.

Hi-Teen Shop
Campus Shop
Younkers

Autographs